Crest

1960

Digitized by the Internet Archive
in 2010 with funding from
E-Yearbook.com

http://www.archive.org/details/crest1960manc

ALLEN COUNTY PUBLIC LIBRARY
3 1833 01834 0767

GC
977.202
N84C,
1960

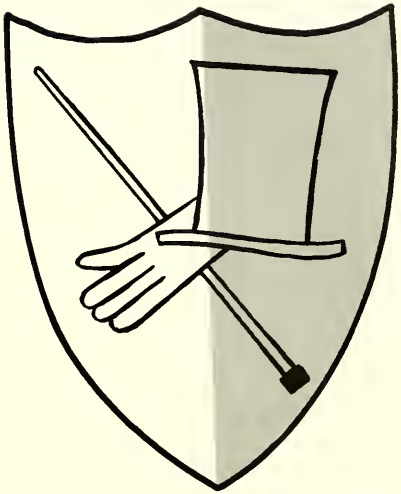

Crest

MANCHESTER HIGH N. MANCHESTER, IND.

The Manchester Pep Song

Fight on, Manchester High,
We're here to say
We'll back our Squire's team,
Ever back them all the way.
Our colors lead us on--
Now's the time to do or die.
We'll fight for you,
We'll see you through, Manchester High.

This year has been full of "firsts"--our first year with a new superintendent and principal at the helm, our first winning football season, our first victorious sectional tourney, our first year to win a speech trophy, our first Student Council, and our first year of National Honor Society. This year is an important "last" too--our last year at this high school building.

Next fall we will make a move for which we have all been waiting--the move into the new high school building. However, a new building does not make a successful high school. A wholesome school spirit like the one that led the Manchester Squires victoriously through the sectional tourney, that guided the Student Council, and that led us through all our other "firsts" is essential in making a good high school. This is the spirit that we must take with us to our new high school to make it successful.

Foreword . . . . . 2 through 10
Organizations and Activities . . . . . 11 through 36
Sports . . . . . 37 through 50
Faculty and Classes . . . . . 51 through 62
Underclassmen . . . . . 63 through 72
Seniors . . . . . 73 through 92
Directory . . . . . 93 through 94
Advertising . . . . . 95 through 128

MANCHESTER BUILDS FOR

On March 5, 1959, ground was broken for the new high school building. The high school students were dismissed to walk to the ceremony, which was held on the site of the new high school. The school song and the national anthem were played by the high school band. Dr. Carl Holl, representing the Manchester School Board; Ross Briner, heading the Building Corporation; and Herbert Bradley, president of the present Manchester Senior Class turned the first shovels of dirt.

The cornerstone laying ceremony for the new high school building was held September 17, 1959. Dr. A. Blair Helman, president of Manchester College, gave the address for this meaningful ceremony. Dr. Helman presented the following thought in his speech. "The year 1960 inscribed may well prove one of the significant years of mankind in this rapidly changing world. This building comes of heartache, planning, and struggle with honest doubt." The box was placed in the cornerstone by Glenn Beery, president of the North Manchester-Chester Township School Building Corporation.

TOMORROW

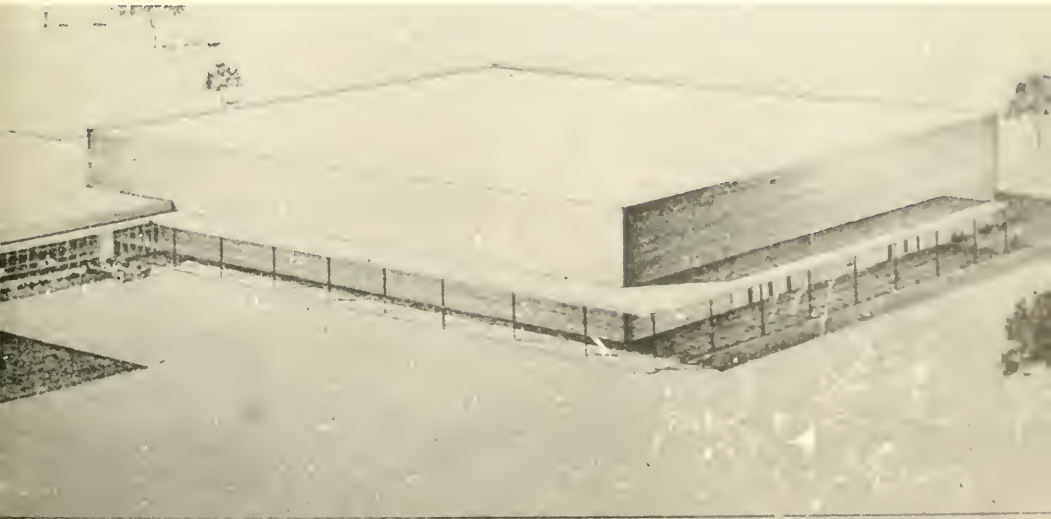

QUEEN ANITA

Freshman Attendant
Carol Carter

Sophomore Attendant
Kay Bechtold

Junior Attendant
Diana McCullough

CREST DANCE AND CORONATION

The Third Annual Crest Dance and Coronation was presented on Dec. 18, 1959, by the Senior Class of Manchester High School. The theme was "Winter Wonderland" and the stage was converted into a starry, snowy winter evening complete with sleigh.

This year Miss Anita Burkhart was crowned 1959 Crest Queen by the retiring queen, Miss Sandra Shock. Anita's attendants were Miss Diana McCullough, Miss Kay Bechtold, and Miss Carol Carter.

CREST COURT, Kay Bechtold, Attendant, Stanley Weller, Escort; William Snep, Escort, Anita Buckhart, Queen; James Vandermark, Escort, Carol Carter, Attendant; Moris Sites, Escort, Diana McCullough, Attendant.

Anita Burkhart,
Crest Queen
Bill Shen
Escort

The Court leads off the first dance.

Emcee Bazzoni

C R E S T

A. Yeatter, Editor and Mr. Freed, Sponsor.

J. Beery, Jr. Editor and L. Bazzoni, Bus. Mgr.

CREST STAFF, SEATED: S. Carter, A. Burkhart, A. Yeatter, J. Beery, J. Allen, K. Faudree, STANDING: G. Nordmann, B. Snep, L. Bazzoni, C. Cook, M. Shanahan, Mrs. Freed, Sponsor.

The Crest staff meets with Corky Devlin, the representative and advisor from the yearbook company.

Typists J. Allen, K. Faudree, S. Carter, and A. Burkhart (not pictured) type the material necessary for the preparation of the yearbook.

Copy editors C. Cook and M. Shahahan perform an essential job in writing the "copy" or narration used in the yearbook.

Editor A. Yeatter and C. Cook work on the exacting job of laying out the pages.

Business Manager Leon Bazzoni takes care of the advertising, financing, and business concerning the book.

Production of a yearbook is a hard job and the staff was relieved when finally the last pages were in the mail.

Organizations and Activities

CONSTITUTION COMMITTEE, SEATED: A. Kindley, C. Carter, Miss Mansfield, Sponsor. STANDING: A. Yeatter, D. Wittwer, F. Baker.

NATIONAL HONOR SOCIETY

The purpose of the National Honor Society is to create an enthusiasm for scholarship, to stimulate a desire to render service, to promote leadership and to develop character in the students of American schools.

Membership is based upon Scholarship, Service, Leadership, and Character. From those who have met the scholastic requirement of a "B" average, the faculty chooses the members on the basis of leadership, character, and service. Fifteen per cent of the seniors, 10 per cent of the juniors, and 5 per cent of the sophomores are elected to the society.

The first step in the organization of the Manchester chapter was to appoint a constitution committee for this local chapter. On December 31, 1959, after the constitution had been approved, Miss Lois Mansfield, the chapter sponsor, received the charter for the Manchester Chapter of the National Honor Society. On April 7, the first twenty-seven members of the Manchester chapter were initiated by the Wabash Chapter of the National Honor Society.

This year our principal, Mr. Simmons, organized the Student Council. He believed that the students would benefit by having a ruling body to help guide them through their various activities. The Council consists of a boy and a girl from each homeroom. These honor students were elected by their classmates.

Among the Council's various activities, they have done much to provide entertainment for the student body during the lunch hour. For example, they have made provisions for dancing, informal basketball, and ping-pong.

The present system of issuing citizenship grades was one of their projects. They have also undertaken the planning for the schedule for after-game dances.

STUDENT COUNCIL, Freshmen, FIRST ROW: J. Johnson, A. Ulrey, C. Carter. SECOND ROW: M. King, R. Buckingham, J. Vandermark. SOPHOMORES, THIRD ROW: S. Yeatter, D. Migliorini, B. Hammonds, C. Bollinger. FOURTH ROW: L. Snep, K. Hardman, P. Meyer, P. Frantz. JUNIORS, FIFTH ROW: A. Kindley, J. Beery, L. Ulrey. SIXTH ROW: K. Lytle, B. Sincroft, S. Beery. SENIORS, SEVENTH ROW: E. Sayers, J. Gottmann, S. Miller. EIGHTH ROW: L. Greer, B. Snep, M. Landis.

THE STUDENT COUNCIL GUIDES MANCHESTER HIGH

OFFICERS, SEATED: L. Ulrey, Sec.; J. Beery, Rep.; A. Kindley, Treas.; B. Sincroft, V.P.; S. Miller, Parliamentarian; B. Snep, Pres.

For a money-making project, the Council has installed an ice cream machine. The profits from this machine will be used to purchase something for the new school.

In the plans for the following year, the Council has been discussing a student directory and a community dinner. The student body has appreciated the efforts made by the Student Council to help provide for the needs of the students.

SPEECH CLUB, FIRST ROW; Mr. Hostetler, Coach; J. Gottmann, M. Shanahan, T. Giegold, C. Pence, A. Strickler, E. Sayers, M. Hendrix, L. Bazzoni, S. Miller, J. Allen, B. Damron. SECOND ROW; P. Roberts, N. Lindholm, S. Sayers, B. Bazzoni, J. Hartsough, M. Landis, J. Purdy, D. McCullough, R. Hunn, D. Oswald, J. Bollinger, W. Sands. THIRD ROW; P. Meyer, G. Merkle, J. Osborne, D. Geiser, T. Karn, C. Eppley, D. Witwer, C. Bollinger, C. Wolfe, K. Bundy, J. Harley, M. Sutherlin. FOURTH ROW; M. Hardman, N. Beam, B. Myers, D. Sites, N. Crumley, J. Vandermark, F. Baker, D. Ulrey, J. Vandermark, J. Merritt, B. Hammonds, S. Schutz, S. Yeatter. FIFTH ROW; A. Yeatter, M. Hammonds, F. Nutter, J. Littlefield, I. Stulpins, R. Domer, K. Walker, J. Beery, L. Ulrey.

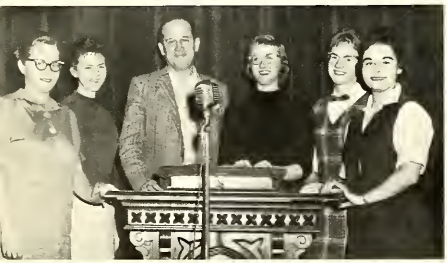

SPEECH

OFFICERS, Left to Right; M. Hendrix, Sec.-Treas.; E. Sayers, Sr. Ass't.; Mr. Hostetler, Sponsor; J. Gottmann, Pres.; M. Landis, Jr. Ass't.; C. Pence, Vice Pres.

NATIONAL FORENSIC LEAGUE

N.F.L., FIRST ROW; M. Hardman, T Giegold, C. Pence, A. Strickler, E. Sayers, M. Hendrix, L. Bazzoni, S. Miller, J. Allen, B. Damron. SECOND ROW; N. Beam, B. Bazzoni, J. Hartsough, M. Landis, J. Purdy, J. Bollinger, R. Domer, L. Ulrey, J. Beery. STANDING; N. Lindholm, J. Gottmann, S. Sayers, A. Yeatter, J. Vandermark, B. Hammonds, G. Merkle, C. Eppley, M. Hammonds, P. Meyer, S. Yeatter, C. Bollinger, D. Ulrey, F. Baker, I. Stulpins, M. Sutherlin, P. Roberts, Mr. Hostetler, Coach.

MATH CLUB, FIRST ROW: Mr. Carey, Sponsor; L. Ulrey, Sec.-Treas.; J. Beery, V.P.; A. Yeatter, Pres.; SECOND ROW: M. Landis, C. Hippensteel, F. Baker, M. Hammonds, D. Ulrey, L. Greer; THIRD ROW: L. Beery, S. Yeatter, B. Bazzoni, S. Sayers, K. Walker, N. Beam, R. Hunn; FOURTH ROW: D. Wittwer, S. Beery, B. Sincroft, R. Baker, J. Vandermark, I. Stulpins.

MATH CLUB

C. R. D. K.

The initials, CRDK, which were chosen as the name for Manchester High School's new science club stand for the motto: "Curiosity, Research, and Discovery result in Knowledge." The club is open to all students who show a genuine interest in advanced sciences and who can maintain the scholastic requirements. The purpose of CRDK is to advance the members' knowledge in the sciences.

CRDK, FIRST ROW: C. Tewich, G. Nordmann, Rep.; D. Ulrey, Treas.; L. Greer, Sec.; J. Paul, V.P.; M. Landis, Pres.; SECOND ROW: M. Shanahan, M. Hoover, M. Hendrix, A. Strickler, E. Sayers, A. Yeatter, J. Gottmann; THIRD ROW: C. Cook, M. Piper, R. Miller, L. Stout, T. Walters, G. Merkle, M. Shanahan; FOURTH ROW: L. Bazzoni, D. Monroe, H. Bell, R. Niccum, Mr. LaRue, Sponsor.

FIRST YEAR LATIN CLUB, FIRST ROW: J. Hendrix, P. Brubaker, B. Leedy, J. Harley, N. Perry, M. McGraw, M. Ihnen. SECOND ROW: A. Bashore, C. Sutton, J. Johnson, K. Bundy, T. Nordmann, M. Shanahan, M. King, P. Beam, B. Leedy. THIRD ROW: C. Wolfe, R. Gibson, M. Damron, N. Shanahan, D. Walker, A. Book, F. Whitcraft, S. Faudree.

LATIN CLUB

SECOND YEAR LATIN CLUB, FIRST ROW: D. Ruse, P. Meyer, S. Amiss, B. Spangle, D. Wittwer, K. Hardman. SECOND ROW: S. Schutz, B. Hammonds, K. Beery, S. Leedy, M. Steele, M. Sutherlin, L. Sands, S. Yeatter. THIRD ROW: C. Coon, D. Sites, C. Bollinger, N. Bickel, N. Reed, M. Hoover, D. Migliorini, M. Rybarczyk, T. Giegold, C. Hippensteel. FOURTH ROW: A. Hinkle, V. Pudis, S. Snyder, L. Beery, J. Merritt, F. Gibbs, V. Carey, J. Hartsough, B. Bazzoni, A. Kitson. FIFTH ROW: G. Brindel, B. Harper, A. Long, J. Ross, D. Warren, J. Damron, J. Brightbill, D. Grandstaff, P. Frantz.

LATIN CLUB OFFICERS, Front to back: T. Giegold, Sec.; Mrs. Norman, Sponsor; P. Beam, Treas.; M. Hammonds, Pres.; D. Grandstaff, V.P.

THIRD YEAR LATIN CLUB, Front to back: M. Hardman, S. Miller, F. Baker, D. Ulrey, M. Hammonds.

The annual Latin Banquet was held on March 15. The robed second--and third-year students reclined as they ate and watched the entertainment. The slaves who attended them were beginning Latin students.

LATIN BANQUET

The chariot race was a high point of the evening. The "chariots" were wagons, the "horses," slaves. The race ended in confusion.

SPANISH CLUB

Second Year--FIRST ROW: A. Kindley, J. Allen, C. Pence, A. Strickler, E. Sayers, C. Domer, M. O'Neil, M. Shanahan, B. Shull. SECOND ROW: L. Finnell, R. Baker, S. Beery, H. Bell, B. Sincroft.

OFFICERS
Left to right:
A. Daub, Treas.;
M. O'Neil, Rep.;
Mrs. Leckrone;
B. Shull, Sec.;
A. Kindley, Pres.;
G. Nordmann, V.P.

First Year--FIRST ROW: C. Miller, C. McFarland, E. Lindzy, E. Taylor, L. Michel, K. Bechtold, S. Sayers, J. Kester, K. Perry, C. Shilts, SECOND ROW: A. Daub, R. Douglas, N. Vawter, T. Rieman, D. Strain, T. Kam, P. Rieman, G. Nordmann, N. Crumley, N. Lindholm.

Scroll Staff SEATED: S. Snyder, V. Pudis, A. Strickler, D. Ulrey, L. Ulrey, M. Hammonds, J. Merritt, STANDING: J. Martin, A. Kitson, C. McFarland, D. Strain, G. Merkle, P. Roberts, E. Walls, R. House.

THE SCROLL

All but three of the fifteen member Scroll staff were inexperienced, but nearly everyone performed his task well. Through the co-operation of the artists, the sports editor, the typists, the journalists, the newsmen, and especially the faculty advisor and editor-in-chief, the Scroll has improved and expanded and enjoyed a very successful year.

Editor David Ulrey and Mr. Bagwell, Advisor

Jr. Editor Lois Ulrey confers with Mr. Bagwell

Sunshine Officers FRONT ROW: Mary Lou Landis, V.P.; Judy Gottmann, Corr. Sec.; Becky Damron, Pres.; Marilyn Hardman, Rec. Sec.; Janet Hartsough, Treas. BACK ROW: Mrs. Amiss and Mrs. Ringenberg, Sponsors.

SUNSHINE FORMAL INITIATION

The Sunshine Formal Initiation was held on September 22, 1959, in one of the local churches. The girls, dressed in formal wear, all participated in the ceremony to install the initiates as members. After the initiation the girls, holding lighted candles, formed a recessional in the darkened church, ending a very impressive ceremony.

FRESHMAN INITIATION

The annual Sunshine Freshman Initiation is an occasion eagerly awaited by the Seniors and dreaded by the Freshman girls. This year the theme of "Different Nationalities" was chosen.

Senior girls and their Freshman "sisters," who were costumed appropriately for the nation which they were to represent, met at the school early in the morning. The day was climaxed by a parade, supper on Main Street, and a movie. The tired Freshman girls and exhausted Senior girls both agreed it was fun - - - but never again!

We're from different countries--
As different as can be.
But, oh, you mighty Seniors,
We all bow down to thee!

Initiates B. Leedy, M. Ihnen, J. Hendrix, N. Shanahan, C. Sutton and A. Ulrey present themselves for inspection.

SENIORS FIRST ROW: E. Holderman, L. Hare, C. Weber, S. Beaver, R. Warren, C. Nixon, J. Allen, E. Sayers, A. Yeatter, C. Carter, K. Faudree. SECOND ROW: J. Coldren, B. Shull, S. Miller, G. Keaffaber, K. Walter, J. Parker, T. Giegold, A. Strickler, R. Rigdon, L. Lefforge, C. Domer. THIRD ROW: C. Nordman, B. Allman, R. Hammonds, K. Krichbaum, M. Hoover, M. Tyner, S. Rickert, R. House, M. O'Neil, A. Burkhart, N. Baker, M. Hendrix. FOURTH ROW: C. Chamberlain, C. Robinson, B. Damron, J. Gottmann, J. Kimmel, B. Grossnickle, J. Crowell, C. Cook, M. Shanahan, D. Hopson.

SUNSHINE

JUNIORS FIRST ROW: J. Kester, E. Taylor, A. Urschel, M. Miller, C. Walter, J. Hartsough, J. Vandermark, W. Sands, B. Reed, M. Creecy, B. Stoops, B. Myers, F. Nutter, C. Hippensteel. SECOND ROW: M. Hardman, J. Bollinger, R. Hunn, D. Oswald, N. Beam, D. McCullough, P. Roberts, S. Sayers, L. Ulrey, A. Kindley, C. Shilts, K. Quick, C. Hopkins. THIRD ROW: K. Perry, N. Crumley, I. Stulpins, R. Domer, M. Landis, J. Purdy, N. Lindholm, J. Beery, K. Walker, B. Bazzoni, H. Haupert, N. Snavely, C. Metzger, J. Littlefield.

SOPHOMORES FIRST ROW: M. McGraw, N. Bickel, S. Houser, S. Leedy, G. Carter, R. Penrod, S. Reed, S. Yeatter, L. Shock, J. Martin, E. Taylor. SECOND ROW: C. Barnes, D. Klutz, K. Beery, D. Migliorini, M. Rybarczyk, F. Houser, L. Michel, A. Kitson, K. Bechtold, C. Bollinger, N. Coning, B. Coldren. THIRD ROW: B. Hammonds, S. Snyder, C. Miller, V. Carey, L. Beery, J. Merritt, F. Gibbs, L. Enyeart, V. Pudis, M. Sutherlin, E. Lindzy, C. McFarland.

SOCIETY

FRESHMEN FIRST ROW: J. Stellar, S. Osborn, J. Smith, J. Hendrix, N. Perry, M. Sites, J. Cleveland, P. Brubaker, M. Ihnen, S. Watson, C. Sutton. SECOND ROW: S. Kesler, M. Meyer, B. Leedy, C. Carter, A. Ulrey, B. Harfield, J. Harley, S. Heeter, A. Bashore, J. Johnson, K. Bundy, S. Walter. THIRD ROW: C. Jester, P. Sites, S. Young, S. Spann, N. Able, J. Blocher, R. Gibson, M. Damron, N. Shanahan, C. Wolfe, F. Whitcraft, S. Faudree.

THE INNER WILLY

Inner Willy, the play presented by the Juniors of 1959, is the story of an arrogant apparition who pops out of thin air to goad sedate, somewhat stuffy Willoughby into unbending and being himself. Under the solicitious eyes of his three maiden aunts, Wiloughby has for too long been dutifully following the wishes of his aunts. Finally with Inner Willy's help, Willoughby spurns these impositions and even asserts himself enough to notice girls.

Aunt Olga, E. Sayers; Aunt Louise, C. Pence; and Aunt Hester, S. Miller.

An orchid for the hard-working director, Mrs. Ted Hill, presented by energetic student director, Judy Gottmann.

Willoughby's next-door neighbor, Marybelle Turner.

Harvey, the play presented by the Seniors of 1960, is about Elwood P. Dowd and his friend Harvey, an imaginary rabbit who is over six feet tall. The play concerns the hilarious attempts of Elwood's sister to remove Harvey, the cause of much embarrassment.

HARVEY

PLAY CAST, SEATED: B. Snep, Judge Gaffney; C. Cook, Mi[illegible]ly; L. Finnell, Dr. [illegible]nderson. STANDING: M. Landis, Dr. Chumley; A. Strickler, Mrs. Chumley; M. Hendrix, Myrtle May Simmons; S. Miller, Mrs. Chauvenet; B. Shull, Veta Simmons; A. Book, Elwood P. Dowd; L. Stout, Lofgren; J. Paul, Wilson; S. Rickert, Maid.

Soaping at Halloween isn't as fun any more when you have to clean up the mess you make.

EVERYWHERE

Mrs. Vought, the school nurse, visits school to keep a check on the health of the students.

The operation of visual aids, as well as assuming the duties of assistant librarian, are preparations for adult responsibility.

THERE ARE MAN SCHOOL STUDENTS SIBILITIES, LEND AND ENTHUSIASM GROWING.

All the high school students were dismissed from school to witness the historic groundbreaking at the new high school.

YOU LOOK . . .

Hundreds of fans of the Squires turn out at athletic events to cheer the team to victory. Many of these fans are high school students whose enthusiasm is genuine and never-dying.

Since dancing has been offered during the noon hour, this program has become very popular.

CHESTER HIGH TAKING RESPON- ING THEIR HELP LEARNING AND

Manchester speech students have been successful in winning many ribbons and trophies.

Planning a speech tourney, like the one held in Manchester on January 31, takes a lot of planning and hard work.

SENIOR CLASS OFFICERS: A. Strickler, Rep.; S. Miller, Sec.; L. Bazzoni, Pres.; L. Greer, V.P.; S. Carter, Treas.

MEMORIES OF THE PLAY, THE TRIP — WILL

When the Senior class met in the fall of 1959, we chose Pres. L. Bazzoni, V.P. L. Greer, Sec. S. Miller, Treas. S. Carter, and Reporter A. Strickler to guide us through our last year of high school. Our sponsors were Mr. Freed, Mrs. Faith Hill, Mrs. Ringenberg, and Mrs. Kester.

Early in the fall the magazine sale was launched. This victorious campaign was climaxed by a delicious turkey supper. On November 6 and 7 the class presented the comedy hit "Harvey" under the direction of Mrs. Faith Hill and Judy Gottmann. The Senior Fish Fry on March 12 added another chunk to our growing treasury.

On April 24 when a train bound for New York and Washington, D. C. pulled out of the railroad station at Servia, we wouldn't have traded places with ANYBODY.

Elwood P. Dowd and friend, Harvey, visit the Mixer.

Stage hands give Student Director Gottmann a "lift."

THE SENIOR YEAR — FISH FRY, THE SENIOR LONG BE CHERISHED

High salesman in magazine sales, E. Sayers poses with prize stereo.

These were the "top-notch" salesmen in the magazine sales.

Sally Simmons and Cindy Hill dance at Turkey Supper.

The Seniors pose proudly with their jackets.

MIXED CHORUS

"All things shall perish from under the sky--
Music alone shall live, never to die."

OFFICERS, SEATED: A. Strickler, Sec.
STANDING: D. Robins, Pres.; M. Landis, Treas.; A. Long, Vice Pres.

MIXED CHORUS, FIRST ROW: C. Domer, E. Sayers, S. Miller, B. Shull, J. Bollinger, A. Strickler, A. Urschel, K. Faudree, M. Hendrix. SECOND ROW: N. Crumley, D. Oswald, R. Hunn, M. Landis, J. Purdy, C. Cook, J. Crowell, B. Myers. THIRD ROW: R. Niccum, H. Bell, A. Long, L. Bazzoni, L. Cox, G. Merkle, R. Hammonds. FOURTH ROW: D. Geiser, S. Crumley, D Robins, C. Tewich, K. Harting, M. Landis, Accom. C. Pence; Director, Mr. Joel Haney.

GIRLS' CHORUS, FIRST ROW: S. Kester, G. Carter, C. Barnes, N. Keaffaber, N. Coning, B. Coldren. SECOND ROW: J. Harley, C. Wolfe, R. Gibson, C. Carter, S. Faudree, S. Watson, M. McGraw. THIRD ROW: N. Shanahan, C. Bollinger, M. Sutherlin, V. Pudis, S. Coon, L. Enyeart, Accom. L. Ulrey; Director, Mr. Joel Haney.

OFFICERS, SEATED: C. Bollinger, Pres. STANDING: C. Barnes, Sec.; C. Wolfe, V.P.; V. Pudis, Treas.

GIRLS' CHORUS

"O sing unto the Lord a new song: sing unto the Lord, all the earth."
Psalm 96

BAND, FIRST ROW: G. Keaffaber, C. Carter, S. Yeatter, D. Warren, A. Long. SECOND ROW: J. Vandermark, D. Sites, C. Nixon, C. Hippensteel, J. Allen, A. Yeatter, N. Beam, C. Shilts, C. Chamberlain, N. Crumley, E. Taylor, R. House, C. Pence, A. Kindley. THIRD ROW: J. Parker, M. Hardman, E. Taylor, M. Tyner, N. Bickel, J. Hendrix, V. Pratt, L. Shock, C. Miller, K. Beery, B. Stoops, A. Ulrey, R. Penrod, B. Grossnickle, E. Holder-

THE MANCHESTER

MAJORETTES, J. Vandermark, J. Parker, E. Holderman.

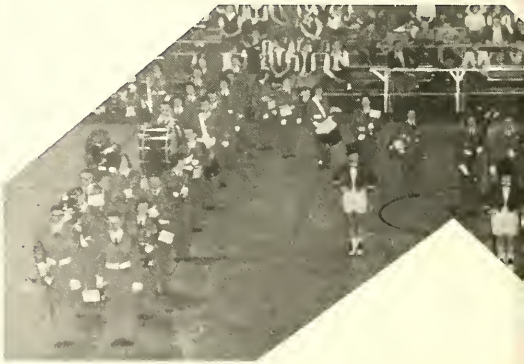

The Manchester

man, K. Krichbaum, G. Metzger, B. Myers. FOURTH ROW: P. Roberts, S. Briner, C. Weber, S. Weller, P. Frantz, T. Thompson, T. Beaver, D. McHarry, D. Keaffaber, B. Allen, B. Ream, L. Morford, J. Leatherman, J. Airgood, F. Baker, M. Metzger, D. Gable, J. Robins, G. Montel, P. Meyer, M. Sites, K. Harting, L. Cox, J. Merritt. FIFTH ROW: J. Martin, G. Nordmann, T. Walters, G. Merkle. Director: Harold Leckrone.

SQUIRES BAND

Marching Band

A memorable hula dance by K. Harting

GIRLS' 4-H FIRST ROW: J. Woods, E. Taylor, S. Yeatter, J. Cleveland, K. Bundy, J. Johnson, C. Sutton, G. Merkle. SECOND ROW: S. Houser, B. Reed, S. Reed, N. Keaffaber, C. Hippensteel, E. Taylor, C. Domer, K. Beery. THIRD ROW: A. Yeatter, A. Burkhart, M. Sutherlin, M. Steele, A. Ulrey, L. Ulrey, K. Bechtold. FOURTH ROW: N. Perry, M. Sites, J. Littlefield, J. Beery, R. Gibson, N. Shanahan, C. Wolfe, L. Beery.

GIRLS' AND BOYS' 4-H

BOYS' 4-H FIRST ROW: T. Niccum, F. Warren, P. Hatfield, S. Reiff, M. Shanahan, D. Keaffaber, L. Hull, J. Grossnickle. SECOND ROW: K. Taylor, K. Metzger, A. Ulrey, C. Hippensteel, C. Domer, G. Merkle, L. Frieden, P. Niccum, M. Miller, R. Buckingham. THIRD ROW: L. Morford, J. Littlefield, L. Ulrey, M. Sutherlin, K. Beery, K. Bechtold, L. Shock, D. Gable, N. Vawter, D. Grandstaff, P. Meyer. FOURTH ROW: R. Miller, S. Briner, M. Sites, D. Metzger, S. Weller, D. Marshall, L. Stine, B. Bechtold, G. Ruse, J. Airgood, L. Young, D. Allen, S. Amiss, D. Ruse.

F.F.A. Officers FIRST ROW: W. Badskey, Treas.; B. Snep, Pres.; R. Miller, V.P. BACK ROW: J. Airgood, Rep.; D. Metzger, Sentinel; S. Weller, Sec.; Mr. Burch.

F.F.A. FIRST ROW: L. Hull, R. Niccum, G. Thomas, D. Hoover, J. Meyer, L. Young, W. Badskey, SECOND ROW: T. Niccum, P. Hatfield, L. Morford, D. Gable, G. Bollinger, D. Keaffaber, J. Renz, M. Burton, J. Bechtold, THIRD ROW: D. Metzger, R. Miller, L. Moore, S. Weller, B. Snep, B. Bechtold, G. Ruse, J. Airgood, D. Allen, M. Metzger.

FUTURE FARMERS OF AMERICA

Land Judging: G. Thomas, M. Metzger, R. Miller, B. Snep.

Poultry Judging FRONT: W. Badskey, R. Niccum, L. Hull, BACK: E. HarGrove, D. Monroe.

Dairy Judging: B. Snep, J. Airgood, S. Weller, B. Snep.

Leaf Identification: G. Merkle, M. Shanahan, L. Stine, P. Meyer.

Insect Identification: D. Grandstaff.

Vegetable Judging: R. Buckingham, G. Merkle.

Livestock Judging: D. Metzger, D. Allen, K. Metzger, L. Ulrey.

VISUAL AIDS, SEATED: G. Merkle, A. Book, M. Shanahan, K. Taylor. STANDING: D. Tracy, E. Cook, D. Wittwer, K. Stucker, D. Grandstaff, B. Harper, Mr. Freed, K. Harting, K. Lytle.

STUDENT LIBRARIANS, Left to right: M. O'Neil, B. Allman, K. Walters, S. Rickert, R. Rigdon, F. Nutter, E. Robinson, C. Coon, J. Beery, S. Sayers, E. Sayers, J. Crowell, D. Marshall, G. Nordmann, Mrs. Amiss.

BOOKS, FILMS AND RADIO ARE IMPORTANT IN EDUCATION

RADIO CLUB, SEATED: D. Gable, Sec.; T. Rieman, Rep.; M. Miller, V.P.; D. Grandstaff, Pres.; P. Rieman, Treas.; Mr. Freed. STANDING: A. Book, R. Niccum, G. Merkle, K. Hardman, S. Reiff, M. Sutherlin, M. Shanahan, J. Baker, J. Vandermark, J. Paul, B. Book, D. Ulrey.

Sports

Bazzoni--R. Guard

Landis--R. End

Walters--Wingback

Monroe--L. End

SENIORS ON THE

In their second year of football the Manchester Squires closed the season of four wins and three losses.

The first game proved to be a disappointment to the team as well as the many fans when we were defeated by one touchdown by Oak Hill, a newly consolidated school. The score was 19-13. But with a bit more practice and determination the team rolled over Columbia City 41-13. This victory put the Squires on the bandwagon and they were ready and determined in their next game with Warsaw. This game was an excellent display of the team's ability and spirit, for they came out on top again with a score of 25-19. The team and fans were greatly disappointed when the game with Wabash was canceled, but this gave the boys an extra week of practice before they tangled with the much-

Robins--Guard

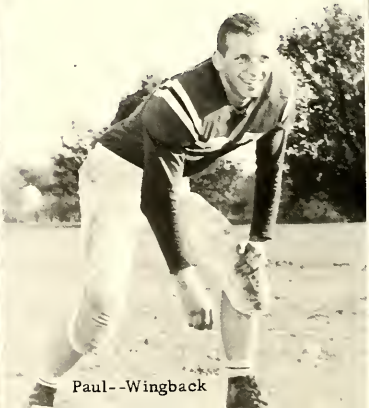
Paul--Wingback

Ulrey--Guard

Marshall--Tailback

Nordmann--L. End

Whitcraft--R. End

SQUIRE SQUAD

talked-about Huntington team. The Squires outwitted the powerful Huntington squad with an outstanding 27-0 victory, a really true test for them. Our luck changed when the Squires met White's Institute for our second loss of the season with a score of 13-6. The following week put the Squires back in the winning streak when they defeated Rochester with a score of 26-12. The final game of the season made the Squires third loss when the team lost a well-fought battle against Fairmont 13-19.

The enthusiasm and fine spirit of the team and the loyalty of the fans indicate that football is on the road to a bright future at Manchester High.

Finnell--Quarterback

Metzger--Guard

Stout--Guard

Piper--Tackle

VARSITY FOOTBALL, FIRST ROW: B. Knapp, J. Krichbaum, P. Meyer, J. Robbins, K. Hardman, M. Landis, S. Weller, J. Damron, S. Amiss, J. McIntosh. SECOND ROW: R. Douglas, D. Metzger, S. Briner, P. Frantz, B. Harper, L. Cox, C. Eppley, F. Baker, A. Daub, G. Brindel, D. Robbins, D. Monroe, N. Vawter, B. Book, S. Ulrey. THIRD ROW: D. Ulrey, N. Bradley, S. Stitt, M. Piper, L. Stout, L. Young, J. Meyer, L. Finnell, T. Walters, T. West, L. Morford, B. Sincroft, Coach Enyeart. FOURTH ROW: Coach Faudree, Coach Howenstine, S. Beery, J. Paul, R. Baker, G. Nordmann, L. Bazzoni, J. Whitcraft, J. Ross, D. Marshall, J. Flinn; Student Managers: K. Harting, M. Hammonds, D. Strain.

MANCHESTER IN

Manchester 0	Huntington	47	Manchester 6	New Haven	35
Manchester 0	Rochester	52	Manchester 6	Warsaw	25

FRESHMAN FOOTBALL, FIRST ROW: P. Beam, D. Keaffaber, M. Hammonds, B. Ream, M. King, T. Nordmann, SECOND ROW: L. Frieden, K. Metzger, B. Leedy, T. Robinson, J. Woods, A. McCook, THIRD ROW: J. Vandermark, M. Burton, J. Marvel, L. Stine, R. Buckingham, D. McHarry; Student Manager: D. Walker.

FOOTBALL ACTION

BASKETBALL

VARSITY BASKETBALL, Front to back, left to right: D. Marshall, N. Bradley, J. Flinn, S. Beery, R. Baker, B. Sincroft, B. Snep, L. Finnell, J. Whitcraft.

The 1959-60 basketball season was truly an outstanding one for the Manchester Squires. The improvement they made throughout the year showed what a determined and promising team they were. One of the biggest highlights of the year came when the mighty Squires captured the Four-Way Tourney. The fans literally "glowed" with pride that night. To whom do they owe this excellent

JUNIOR VARSITY, FRONT ROW: C. Eppley, Stu. Mgr.; F. Baker, P. Meyer, D. Wittwer, L. Snep, SECOND ROW: Coach Enyeart, M. Allen, E. Cook, S. Weller, G. Brindel, B. Harper, D. Grandstaff, Stu. Mgr.

season? Naturally the credit goes to the hard-working team, the excellent coaching staff, and the loyalty and backing of the many fans.

The Manchester fans are proud of our team not only for their ability on the floor, but for the sportsmanlike manner they display and the good name which they have given to Manchester High School.

Varsity Coach Joe Long, Junior Varsity Coach Phil Enyeart.

FRESHMEN, FIRST ROW: Stu. Mgr. F. Warren, R. Buckingham, P. Beam, K. Metzger, D. Keaffaber, B. Leedy, Stu. Mgr. K. Deardorff, SECOND ROW: D. Tracy, J. Vandermark, M. Burton, T. Robinson, M. King, THIRD ROW: C. Rau, D. Miller, L. Stine, D. McCarey, Coach Howenstine.

Freshman Coach Alan Howenstine

50

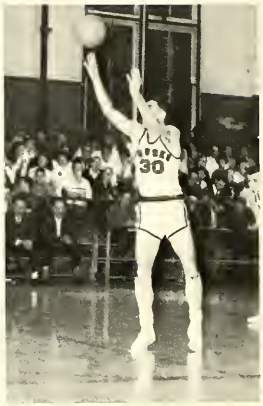
30

33
35

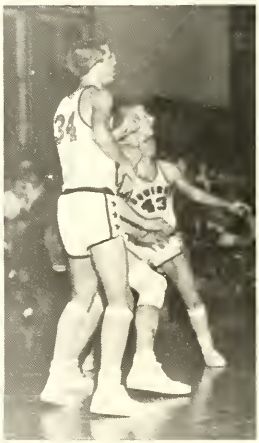
34
43

40

40
43

MANCHESTER SQUIRES CAPTURE SECTIONAL TOURNEY

February 25	Manchester Squires	67	White's Penquins	49	
February 25	Manchester Squires	65	Silver Lake Ramblers	46	
February 27	Manchester Squires	60	Wabash Apaches	53	
February 27	Manchester Squires	62	Noble Pirates	53	
March 5	Manchester Squires	36	Sheridan Blackhawks	35	(Regional)

SEASON'S RECORD

VARSITY	WE	THEY
Ligonier	57	60
Culver	62	54
South Whitley	67	77
Oak Hill	58	72
Winamac	59	64
Noble	61	43
Rochester	61	56
Wabash	49	55
Laketon	60	53
Columbia City	50	46
Concordia	74	79
Pierceton	72	66
Akron	70	44
Lafountaine	70	63
Warsaw	69	60
Nappanee	71	64
Huntington Township	71	67
Mentone	62	71

Four-Way Tourney

South Whitley	66	64
	(Double Over-Time)	
Pierceton	58	51

FRESHMEN	WE	THEY
Pierceton	26	38
Columbia City	32	43
Huntington Catholic	36	32
Noble	32	29
Wabash	39	34
South Whitley	37	38
	(Over-time)	
Warsaw	25	40
Oak Hill	36	47
Clear Creek	24	27
Laketon "C" Team	34	36
Huntington Township	32	40
Huntington	17	65
Culver	24	41

FRESHMAN "B" TEAM

Wabash	10	33
Warsaw	12	44
Huntington	18	34

Four-Way Tourney

Laketon	32	29
Mentone	29	56

KNEELING: J. Tate, S. Sue, T. Toppy. STANDING: G. Tewich, D. Ulrey, K. Snoker, Coach G. Faudree

TENNIS

CROSS COUNTRY

CROSS COUNTRY, KNEELING: M. Allen, D. Wittwer, L. Snep, D. Grandstaff, STANDING: Coach [illegible], S. Sue, S. Crumley, G. Tewich.

BASEBALL. FIRST ROW: Stu. Mgr. F. Lucas, J. Brightbill, S. Amiss, A. Long, D. Wilson, Stu. Mgr. B. Knapp. SECOND ROW: D. Robins, N. Bashore, J. Flinn, M. Piper, J. Vandermark, D. Wittwer. THIRD ROW: Coach Long, N. Vawter, G. Brindel, B. Sincroft, L. Finnell, R. Baker, Stu. Mgr. B. Knapp.

BASEBALL

TRACK

TRACK, FIRST ROW: C. Eppley, S. Crumley, B. Snep, D. Marshall, L. Bazzoni, D. Monroe, M. Allen. SECOND ROW: J. Woods, H. Bell, S. Beery, N. Bradley, J. Krichbaum, D. Wilson, R. Buckingham, P. Meyer. THIRD ROW: D. McHarry, D. Miller, J. Ross, J. Paul, T. Walters, P. Frantz, D. Grandstaff, L. Snep, Coach P. Faudree.

GOLF, Left to right: K. Harting, Coach Enyeart, F. Baker.

GOLF

GIRLS' ATHLETIC ASSOCIATION

G.A.A., SEATED: M. Rybarczyk, Rep.; C. Wolfe, Sec.; L. Beery, Pres.; Mrs. Kester, Sponsor; N. Beam, V.P.; S. Schutz, Treas. FIRST ROW: J. Bollinger, A. Urschel, C. Barnes, M. Hardman, G. Carter, J. Kester, J. Hendrix, C. Sutton, J. Harley, P. Roberts, S. Heeter, A. Bashore, K. Bundy, J. Johnson, J. Martin, C. Sutton, SECOND ROW: B. Hatfield, S. Spann, C. Carter, N. Smith, S. Houser, S. Kesler, K. Perry, W. Sands, B. Reed, D. McCullough, S. Sayers, A. Ulrey, C. Bollinger, L. Shock, N. Coning, K. Bechtold, S. Osborn, J. Beery, THIRD ROW: M. McGraw, F. Whitcraft, M. Steele, L. Sands, E. Lindzy, D. Migliorini, N. Reed, N. Bickel, J. Littlefield, B. Bazzoni, J. Hartsough, J. Vandermark, I. Stulpins, D. Oswald, R. Domer, L. Ulrey, M. Meyer, M. Monce, FOURTH ROW: N. Lindholm, K. Beery, B. Hammonds, E. Holderman, L. Hare, B. Grossnickle, L. Enyeart, K. Walker, M. Landis, N. Crumley, V. Carey, C. Miller, J. Merritt, F. Gibbs, V. Pudis, S. Snyder, C. McFarland, A. Kitson, N. Shanahan, M. Damron, R. Gibson, C. Jester.

VARSITY
CHEERLEADERS

Hilda Haupert
Nancy Beam
Janet Hartsough
Boots Holderman

CHEERLEADERS

JUNIOR VARSITY CHEERLEADERS
Left to right: J. Vandermark, L. Ulrey, D. Migliorini, M. Landis

FRESHMAN CHEERLEADERS
Left to right: M. Damron, A. Ulrey, S. Spann, C. Carter

PEP CLUB

The Pep Club members have been the Number One fans of the Squires teams. In their black or red vests and white shirts, the Pep Club presents a solid front to all opposing teams. By their yells and cheers, they spur the team on to victory.

Whether it be a football or basketball game or a track meet, fans of the Manchester Squires turn out in large numbers to watch the Squires play and encourage the teams. Lines to buy tickets are long and the stands and bleachers are crowded. The support given by the fans is loud and enthusiastic. Perhaps that is one of the reasons that our Squires are so successful.

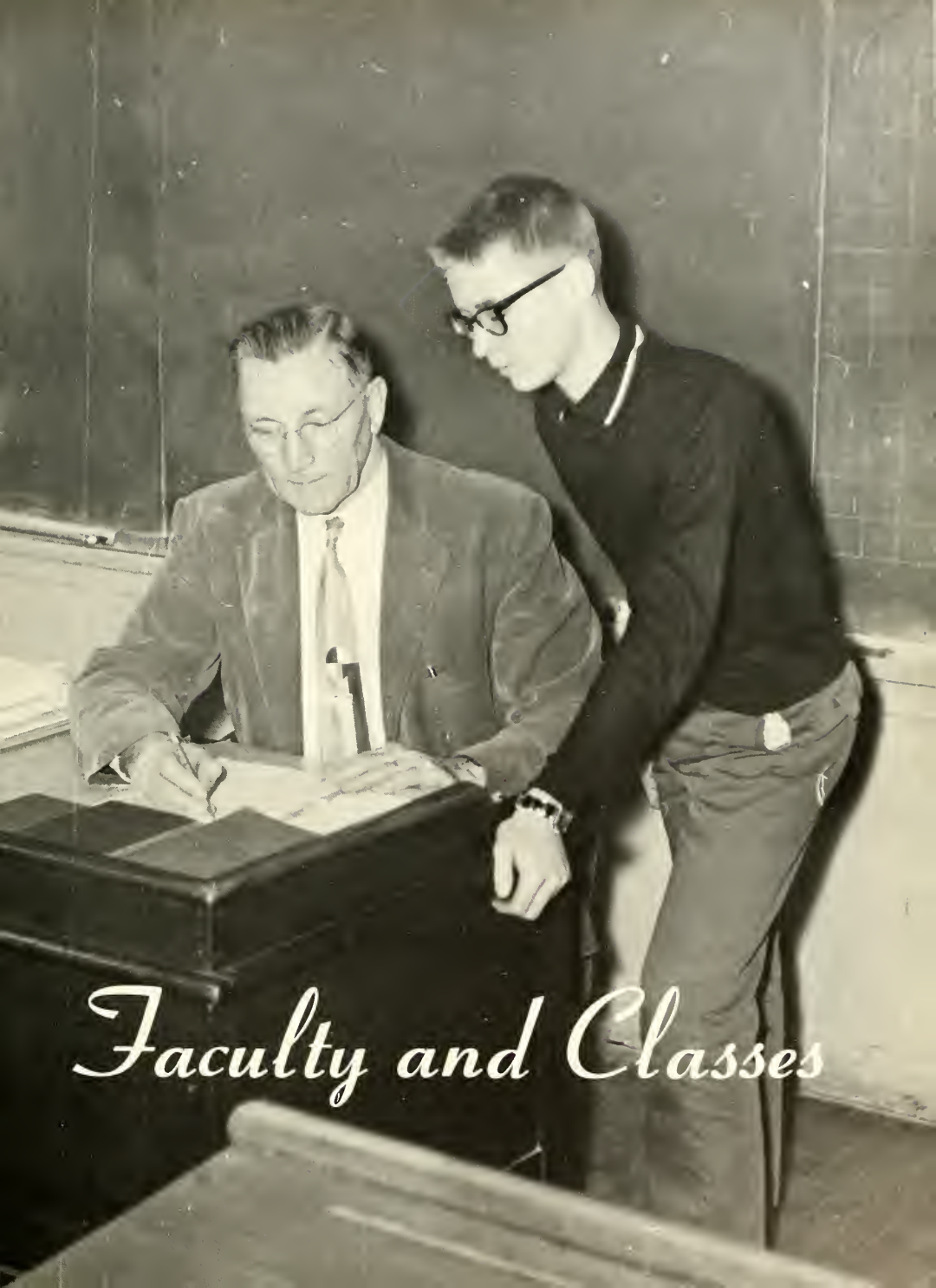

Faculty and Classes

HARMON A. BALDWIN

B.S. Butler University
M.S. Butler University
Indiana University

"A good system need have students who have a keen desire to learn, not just the routine assigned things, but all of those things that will lead one to a full, complete life. These students must be taught by inspired teachers who have been provided with the necessary tools with which to teach. These students and teachers must be supported in their endeavors by an enthusiastic administration and a concerned public who are convinced that the greatness of tomorrow's world can be a reality only if today's students are properly prepared to assume the roles that maturity will bring. May this be the goal of the North Manchester-Chester Township Schools?"

Harmon A. Baldwin

ADMINISTRATIVE

V. A. SIMMONS

Wabash College
B.S. Indiana University
M.S. Indiana University

"As we move into the new decade 1960, we are privileged and grateful for the opportunity to move into the new high school building--a long-awaited dream of so many becoming a reality. "Facilities alone do not make for a successful school. You must have an enthusiastic, cooperative student body working with a professional, qualified staff along with the facilities for a successful operation.

"Although the class of 1960 will not directly share in the use of the new building, they have played their role quite well. In this year of transition, through their example and leadership, we do have the enthusiastic and cooperative student body ready and worthy of this move.

"To you--Class of 1960--we offer our most sincere thanks for this cooperation spirit and leadership. From all of us, we wish you the best of luck in the life ahead."

V. A. Simmons

BOARD OF EDUCATION Left to Right: Eldo Gable, Ross Briner, Boyd Warner, Glenn Beery, Dr. Carl Holl.

LEADERS OF MANCHESTER

Miss Judy Jordan, Assistant Secretary, Miss Beulah Hippensteel, Secretary to the Superintendent

Mrs. Forrest Hill, Secretary to the Principal

LOIS
EVELYN
AMISS

Librarian

B.S. Manchester College
Ball State Teacher's College

Library

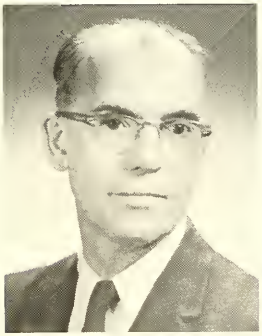

CHARLES
WINFIELD
BAGWELL

Typewriting
Bookkeeping

A.B. Manchester College
A.M. Ball State Teacher's College

Typing

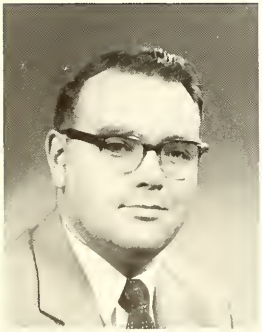

ROBERT
LEE
BURCH

Agriculture

B.S. Purdue University

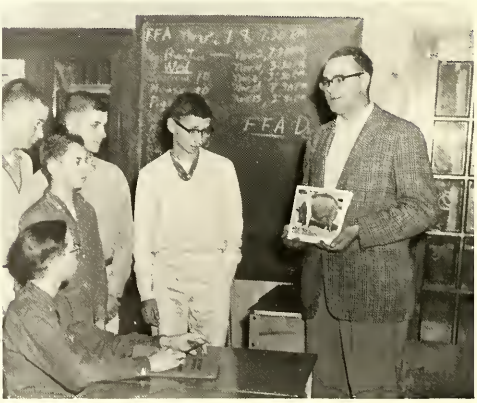

Agriculture

Art

MARY
HELENE
CANINE

Art

Northwestern University
Fort Wayne Art School
Chicago Academy of Fine Arts
B.S. Manchester College

Trigonometry

HARVEY
THOMAS
CAREY

Algebra
Geometry
Trigonometry

A.B. Manchester College
M.S. Indiana University

Jr. High

PHIL L.
ENYEART

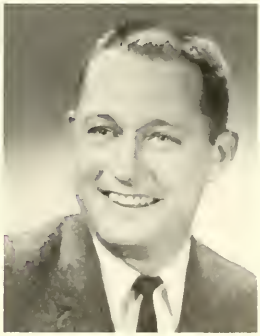

B.S. Manchester College
M.A. Ball State Teacher's College

Driver Education

GEROLD
EDISON
FAUDREE

Driver
Education
Physical
Education

A.B. Manchester College
Purdue University
Indiana University

Instructing at Junior High

PAUL D.
FAUDREE

Cross Country
Track
Weight-lifting

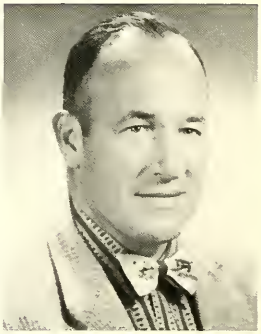

B.S. Manchester College

LIEGH
BRADFORD
FREED

Biology
Physics

Bluffton College
Findley College
Ohio Northern University
A.B. Manchester College
A.M. Ball State Teachers College

ROLLIN
JOEL
HANEY

Vocal Music

B.S. Manchester College

Chorus

MARY
FAITH
HILL

English
9 and 10

B.S. Manchester College

English 9

RICHARD
PAUL
HOSTETLER

English Speech
Literature

B.S. Manchester College
M.S. Purdue University

Speech

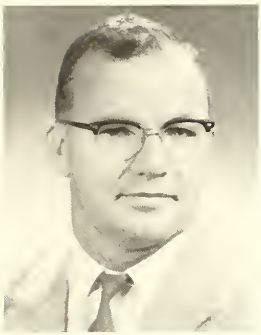

ALAN
HOWENSTINE

Freshman
Football

University of Mississippi
Manchester College
B.S. Manchester College
Ball State Teacher's College

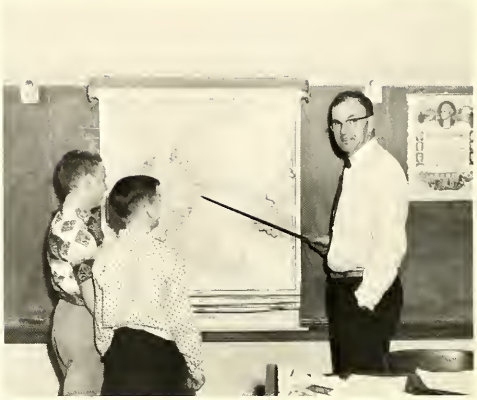

Junior High

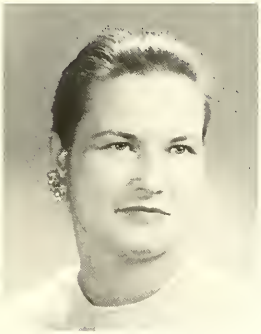

GRACE
LAVONNE
KESTER

Health and
Safety
Physical
Education

B.S. Manchester College

Physical Education

JOHN
LAWRENCE
LARUE

Math
Chemistry

A.B. Manchester College

Band

HAROLD
ARNOLD
LECKRONE

Instrumental
Music

B.S. Manchester College
Indiana University
Vandercook School of Music
M.S. Butler University

History

JOYCE
LORRAINE
LECKRONE

Spanish
History

B.S. Manchester College

Guidance

JOE
DEWEESE
LONG

Physical Education, Commerce, Health and Safety Coaching

B.S. Central Normal College
M.S. Indiana University
Washington and Lee University--
Army Training

Guidance

LOIS
MAY
MANSFIELD

Shorthand
Guidance
English

B.S. Manchester College
M.S. Ball State Teacher's College

Government

ERNEST
OWEN
MOORE

History
Government
Sociology

B.S. Manchester College
A.M. Indiana University

Latin III

MARJORIE
DORIS
NORMAN

History
Latin

A.B. Manchester College
Indiana University

PATRICIA
ANN
RINGENBERG

Home Economics

Purdue University
B.S. Manchester College
Ball State Teacher's College

Home Economics

JAMES
MONROE
TAYLOR

Industrial
Arts

B.S. Eastern Illinois State University
M.S. Ball State Teacher's College
Indiana University

Industrial Arts

BUS DRIVERS

BUS DRIVERS Left to right: P. Shanahan, M. Akers, P. Sell, W. Ruse, W. Deardorff, F. Brown, A. Werking, E. Felabom, A. Coblentz, R. Heeter, E. Locke.

COOKS

COOKS Left to right: Mrs. Edwards, Mrs. Jerew, Mrs. Krichbaum

SUPERINTENDENT OF BUILDINGS AND GROUNDS: Donald Beery

CUSTODIANS: A. Werking, E. Judy

MAINTENANCE PERSONNEL

Underclassmen

Neva Able
Bill Allen
Danny Joe Allen
Dorothy Badskey
Jack Baker

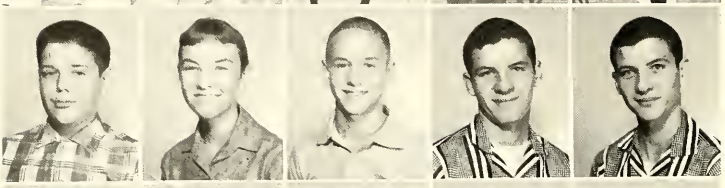

Ronald Baker
Ann Bashore
Paul Beam
Larry Bechtold
Terry Bechtold

Clifford Betten
Alan Blocher
Judy Blocher
Guy Bolinger
Peggy Lou Brubaker

Richard Buckingham
Katrena Bundy
Mike Burton
Carol Carter
Jean Clark

THE CLASS OF 1963 ENTERS HIGH

Judy Cleveland
Charles Cordill
Mary Damron
Kenneth Deardorff
Sheila Faudree

Larry Frieden
Dennis Gable
Rosemary Gibson
Dallas Graffis
Tommy Greer

Roger L. Hammonds
Judith Harley
Barbara Hatfield
Paul Hatfield
Susan Heeter

Jane Hendrix
Margaret Ihnen
Charlene Jester
Jackie Johnson
Danny Keaffaber

Sharlene Kesler
Mike King
Barbara Leedy
Bobby Leedy
James Marvel

Tom McClure
Alan McCook
Dave McHarry
George Merkle
Kenneth Metzger

Mike Metzger
Mary Margaret Meyer
Dick Miller
Connie Mac Miniear
Mary Ellen Monce

SCHOOL WITH A JAUNTY STEP

Clark Niccum
Tommy Niccum
Terry Nordmann
Susie Osborn
Norma Perry

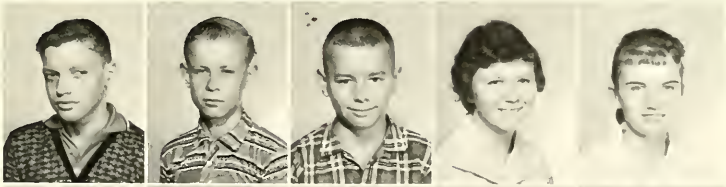

Charles Rau
Bill Ream
Robert Robinson
Terry Robinson
Judy Royer

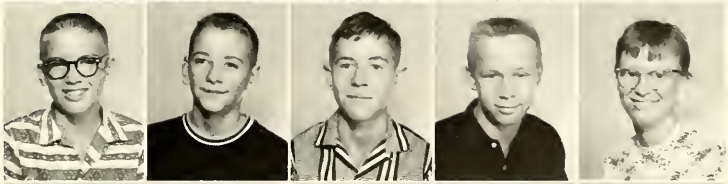

Mike Shanahan
Nancy Shanahan
Lonny Shepherd
Mary Lou Sites
Penny Sites

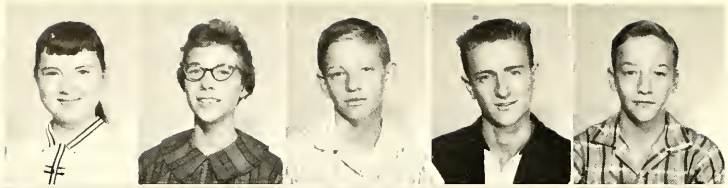

Nancy Smith
Sharon Spann
Jesse Spencer
Jim Stackhouse
Dale Stambough

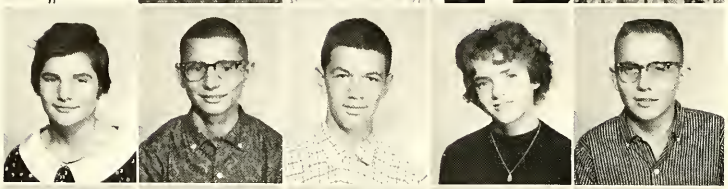

Judy Stellar
Billy Stellar
Larry Stine
Cheryl Sutton
Dick Tracy

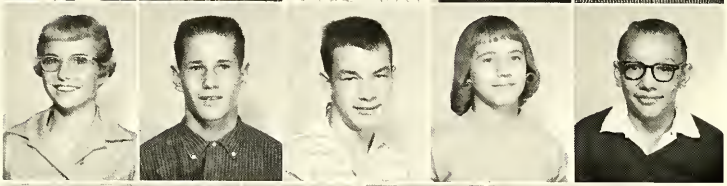

Ann Ulrey
Jim Vandermark
Dave Walker
Sharon Walter
Frank Warren

Sally Jo Watson
Faye Whitcraft
Claudia Wolfe
Jeffrey Woods
Karen Young
Ricky Mughmaw

THE FRESHMEN HAVE ENDLESS STORES OF VIM AND VIGOR

FRESHMAN AND SOPHOMORE CLASS OFFICERS

Freshman Class Officers Left to right: George Merkle, Rep.; Claudia Wolfe, Treas.; Cheryl Sutton, Sec.; Paul Beam, V.P.; Faye Whitcraft; Pres. Sophomore Class Officers Stanley Weller, Pres.; Danny Wittwer, V.P.; Karen Beery, Sec.; Christine Bollinger, Treas.; Valda Pudis, Rep.

Steve Amiss
Wayne Badskey
Cheryl Barnes
Kay Bechtold
Jerry Bechtold

Lois Beery
Karen Beery
Nancy Bickel
Richard Bolinger
Christine Bollinger

Jerry Brightbill
Gary Brindel
Nina Brubaker
Velda Carey
Geneva Carter

Charma Lee Clark
Brenda Coldren
Nedra Coning
Everett Cook
Sandra Coon

THE CLASS OF 1962

J. R. Damron
Roger Douglas
Jerry Egolf
Linda Enyeart
Charles Eppley

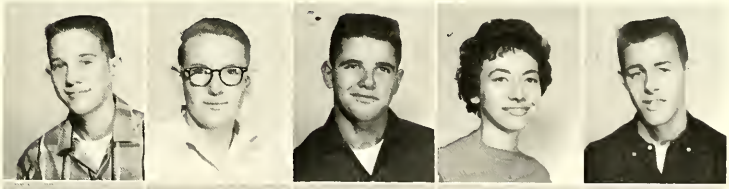

John Fincher
Philip Frantz
Duane Geiser
Fay Gibbs
Dan Grandstaff

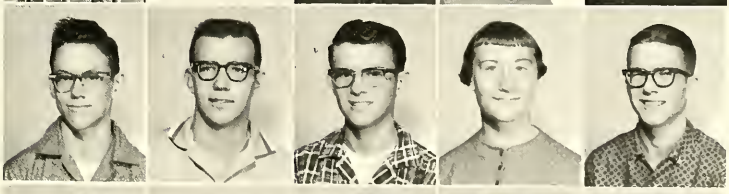

Jim Grossnickle
Roger Grossnickle
Beverly Hammonds
Kenneth Hardman
Bill Harper

Edward Hensley
Audra Ellen Hinkle
Don Hoover
Faye Houser
Gary Houser

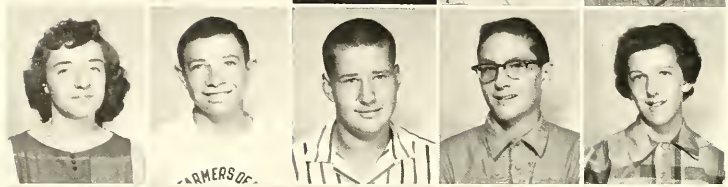

Sue Houser
Larry Hull
Larry Kabat
Tom Karn
Nancy Keaffaber

Rex Kerr
Ann Kitson
Donna Klutz
Bob Knapp
Sharon Leedy

Elaine Lindzy
Judy Martin
Cheryl McFarland
Margaret McGraw
Jay McIntosh

THE SOPHOMORES INFECT MANCHESTER HIGH SCH

Jackie Merritt
Edith Metzger
Philip Meyer
Leanne Michel
Dana Migliorini

Carol Miller
Michael Miller
Loren Morford
Paul Niccum
James Osborn

Rachel Penrod
Vernon Pratt
Valda Pudis
Dick Reed
Nancy Reed

Sandra Reed
Steve Reiff
Phil Rieman
Tim Rieman
Jerry Robins

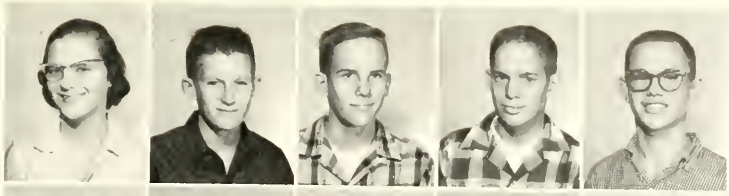

James Ross
Jerry Roth
Don Ruse
Marilyn Rybarczyl
Linda Sands

Sandy Schutz
Jerry Shearrer
Linda Shock
Earl Singer
Paul Sleighter

Larry Snep
Susan Snyder
Bob Spangle
Carolyn Steele
Marilyn Steele

OOL WITH THEIR PEP, ENERGY, AND ENTHUSIASM

Dennis Strain
Mary Lou Sutherlin
Evelyn Taylor
Kenneth Taylor
Tom Thompson

Nick Vawter
Betty Wagner
Dick Warren
Stanley Weller
David Wilson

Danny Wittwer
Susan Yeatter
Larry Young
Tom Sinclair

Marvin Allen
Fred Baker
Ron Baker
Brunette Bazzoni
Nancy Beam

Tom Beaver
Joyce Beery
Stanley Beery
Janet Bollinger
Brian Book

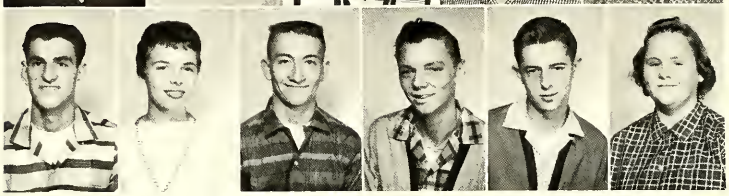

Norvel Bradley
Sandy Bradley
Steve Briner
Robert Brubaker
Roy Cleveland
Carolyn Coon

JUNIOR CLASS SONG

Clap, clap, clap, clap, clap
Here come the Juniors, the Juniors--
We are the class of 1961.
Clap, clap, clap, clap, clap
Here come the Juniors, the Juniors--
Always full of laughter and of fun.
Teachers put us where we are--
Hope they're satisfied.

Never felt like this before,
Golly, how we tried!
First come the class rings,
There'll be lots of other things.
Clap, clap, clap, clap, clap
First we were Freshmen,
then sophomores,
Now JUNIORS!

THE CLASS OF 1961

Junior Class Officers Left to right: Pat Roberts, Rep..; Brunette Bazzoni, Treas.; Morris Sites, Pres.; Tom Torpy, V.P.; Janet Purdy, Sec.

Larry Cox
Maxine Creecy
Nell Crumley
Arthur Daub
Deanna Dederick

Rhoda Kathleen Domer
Larry Ferguson
Jerry Flinn
Max Hammonds
Marilyn Hardman

Edward Hargrove
Janet Hartsough
Hilda Haupert
Carolyn Hippensteel
Charnalea Hopkins

Cynthia Howard
Rosalie Hunn
Larry Ihnen
Jean Kester
Alice Kindley

THE CLASS SONG TYPIFIES JUNIOR SPIRIT

Jim Krichbaum
Mary Lou Landis
John Leatherman
Nora Lindholm
Jean Littlefield

Fred Lucas
Keith Lytle
Madeline Marsh
Diana McCullough
Carol Sue Metzger

John Meyer
Marilyn Miller
Mary Lou Miller
Gary Montel
Becky Myers

Rexford Niccum
Frieda Nutter
Ted Oldfather
Diane Oswald
Kathy Perry

Janet Purdy
Kathy Quick
Elizabeth Reed
John Renz
Pat Roberts

Eva Jean Robinson
Willadean Sands
Sandy Sayers
Christine Shilts
Bill Sincroft

Deloris Sites
Morris Sites
Kent Smith
Nancy Snavely
Steve Stitt

THE JUNIORS — ALWAYS ON THE GO

Barbara Stoops
Inara Stulpins
Jack Tate
Tom Tate
Esther Taylor

Tom Torpy
Lois Ulrey
Stephen Ulrey
Ann Urschel
Judith Kay Vandermark

Doug Vought
Walker
Cathy Walter
Terry West
James Wirsing

Seniors

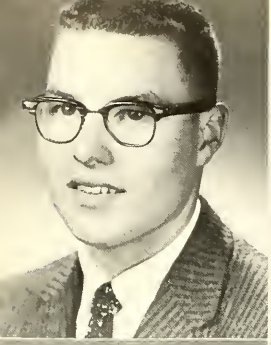

John Earl Airgood
"John"

Janet Elizabeth Allen
"Janet"

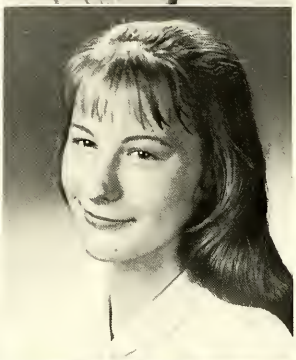

Rebekah Sue Allman
"Becky"

Nelda Eileen Baker
"Nelda"

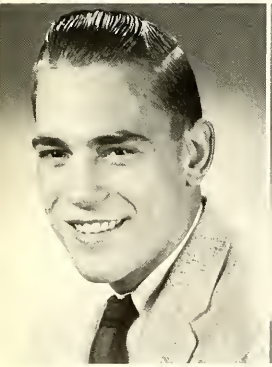

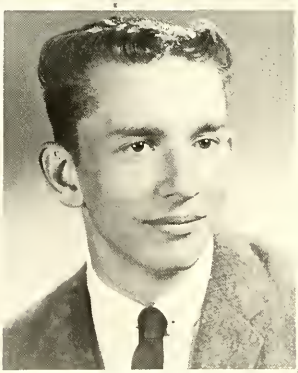

Neal Kenneth Bashore
"Neal"

Leon Lewis Bazzoni
"Boz"

A MIGHTY FORTRESS

Young people are just beginning to explore their relationship with God. Sunday school offers opportunity for discussion of church doctrine, problems of today's youth, and responsibilities of Christian young people.

Sally Joann Beaver
"Sally"

Robert Ray Bechtold
"Bob"

Henry La Moine Bell
"Henry"

Adrian Terrence Book
"Bookie"

Anita Louise Burkhart
"Nita"

Philip Loran Burton
"Phil"

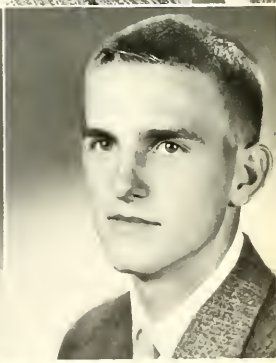

IS OUR GOD.

Sunday school, church-sponsored, speech contests, seminars, and youth recreational activities are all learning and growning experiences. Young people serve through participation in worship services and choirs.

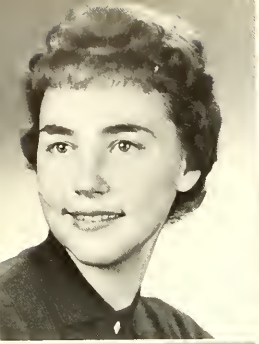

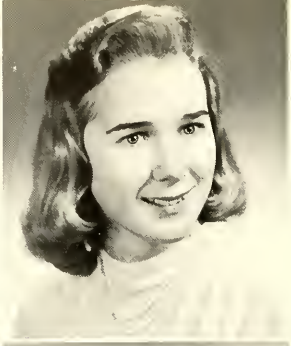

Cynthia Sue Carter
"Susie"

Charlotte Rose Chamberlain
"Charlie"

Judy Marie Coldren
"Judy"

Christine Ann Cook
"Chris"

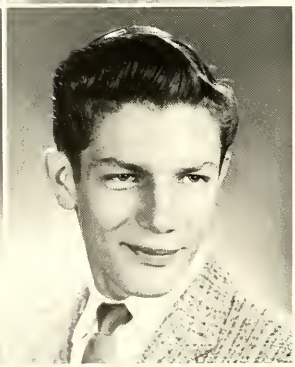

Janice Marlene Crowell
"Jannie"

William Stephen Crumley
"Steve"

THERE IS NO ROYAL

Students with a large amount of concentration and determination can do their homework in their study halls. For those who aren't so blessed, the noon hour provides opportunity for additional study. And if there is no other alternative, homework can be done at home.

Rebecca Jane Damron
"Becky"

Carrall Arline Domer
"Carrall"

Michael David Domer
"Mike"

Karin Elyse Faudree
"Karin"

Loren Douglas Finnell
"Loren"

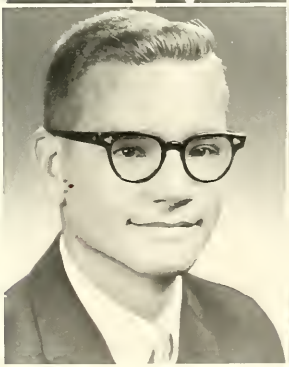

Teena Louise Giegold
"Teena"

ROAD TO LEARNING.

This year was the last year of homework for some of the Seniors. Others will enter college next fall after three months of no homework. and studying will be renewed fast and furiously.

Judith Ann Gottmann
"Judy"

Larry Eugene Greer
"Larry"

Bonnie Louise Grossnickle
"Bonnie"

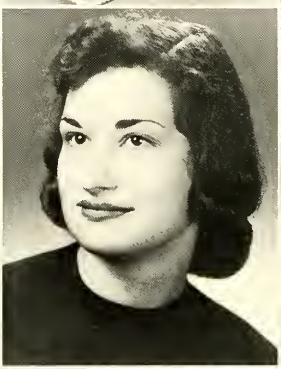

Roberta Ann Hammonds
"Bobbie"

Lois Ann Hare
"Hare"

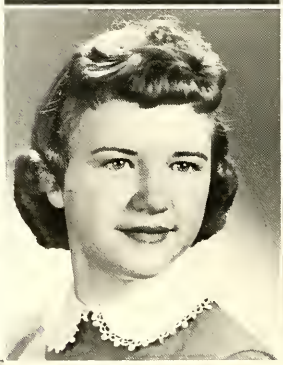

Kent B. Harting
"Kent"

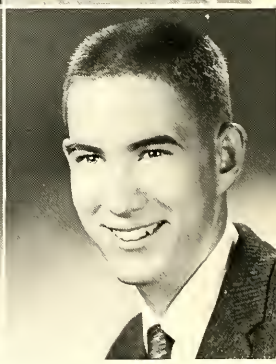

KEEP YOUR NOSE

Someone has said, "Money isn't the most important thing in life, but it's far ahead of anything in second place." This is true for Seniors, for whom money disappears as fast as it appears.

Beverly Ellen Hatfield
"Beverly"

Jack Durwood Hathaway
"Jack"

Martha Ardella Hendrix
"Martha"

Evelyn Kay Holderman
"Boots"

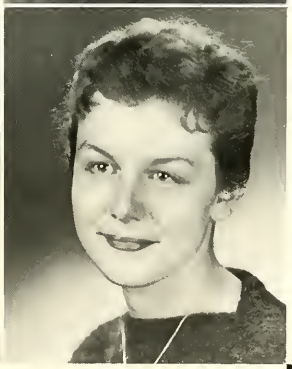

Mary Lee Hoover
"Mary"

Frances Darlene Hopson
"Darlene"

TO THE GRINDSTONE.

Many Seniors have part-time jobs. Their earnings help finance the many Senior expenses--the Senior pictures, commencement announcements, and the Senior trip--not to mention the ordinary expenses of dates, clothes, and gas and parts for the car.

Ruth Ann House
"Ruthie"

Peggy Joyce Howard
"Peg Jo"

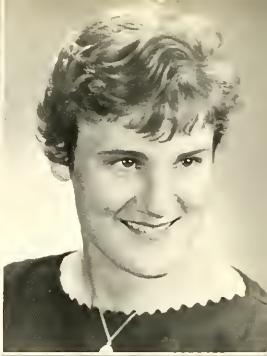

Gloria Ann Keaffaber
"Gloria"

Judy Ruth Kimmel
"Judy"

Ernest Leroy Kissinger
"Leroy"

Karen Sue Krichbaum
"Karen"

TO EAT, TO DRINK,

Food is important to all Seniors, whether it be a Senior boy who never seems to get enough food to fill his stomach, or the Senior girl who looks longingly at hamburgers and cokes but remembers her diet and orders salad.

Michael Paul Landis
"Mike"

Linda Lou Lefforge
"Linda"

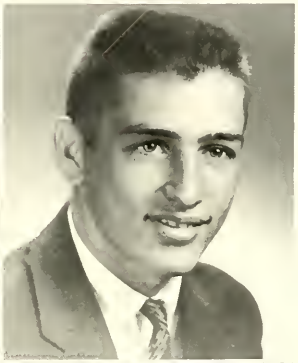

Joe Alan Long
"Alan"

Dickie Dean Marshall
"Dick"

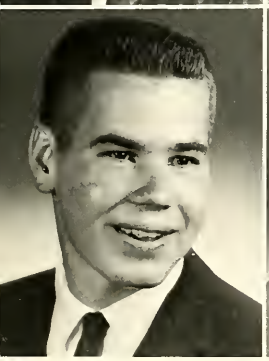

Dean Lamar Metzger
"Runt"

Max Eugene Metzger
"Max"

AND TO BE MERRY.

Because the Seniors met the goal set for them for the magazine sales, they were rewarded by a turkey supper served by the two losing homerooms for which the Curtis Company furnished the turkeys. Everyone agreed the food was delicious.

Norman Eugene Metzger
"Gene"

Carolyn Sue Miller
"Suz"

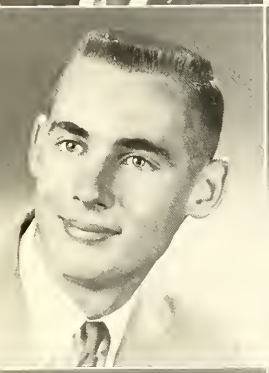

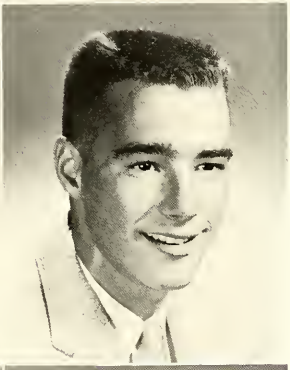

Richard Eugene Miller
"Richard"

David Frederick Monroe
"Dave"

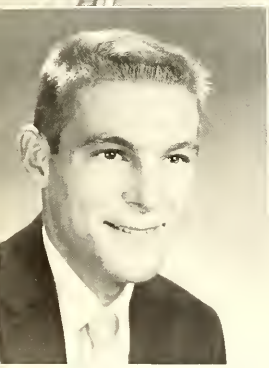

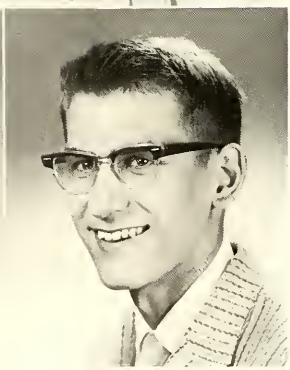

Larry Eugene Moore
"Larry"

Robert Joseph Nickel
"Skee"

ALL WORK AND

If time were not found in the cluttered schedules of the Seniors for dates and occasional parties, life would be very dull. Date-time is spent at the movies, youth fellowships, watching television, or sports events.

Carolyn Elaine Nixon
"Carolyn"

Albert Gary Nordmann
"Gary"

Connie Elaine Nordman
"Connie"

Mary Jane O'Neil
"Mary Jane"

Janet Elaine Parker
"Janet"

John Eugene Paul
"Johnny"

NO PLAY . . .

Parties are no longer the elaborate affairs with favors and crepe paper decorations we all know in our childhood. Instead they consist mostly of food and cokes, talking, and dancing.

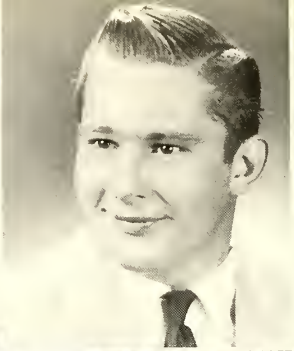

Carole Sue Pence
"Carole Sue"

Max Lamar Piper
"Max"

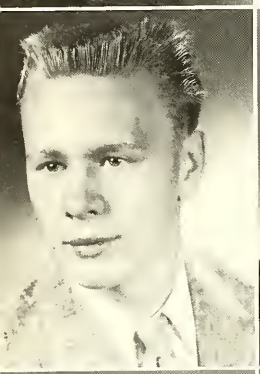

Roger Lee Price
"Rogers"

Sylvia Jane Rickert
"Syl"

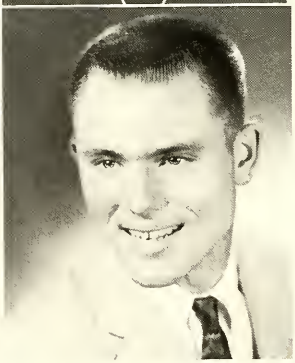

Charline Renee Rigdon
"Renee"

Richard Dean Robins
"Dick"

EARLY TO BED,

For many Seniors sleep becomes a rare commodity as the Senior year gathers momentum and activities multiply and obligations increase. However summer, just over the horizon, will give the Seniors plenty of time to catch up on lost sleep.

Carol Ardell Robinson
"Carol"

Gene Leroy Ruse
"Gene"

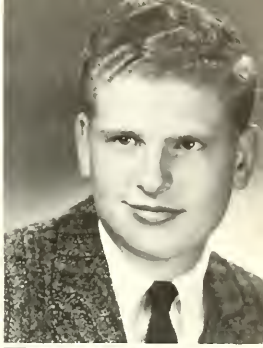

Evonne Sue Sayers
"Evonne"

Mary Lynn Shanahan
"Mary Lynn"

Beverly June Shull
"Bev"

William Lee Snep
"Bill"

EARLY TO RISE . . .

Slumber parties have become very popular. Don't let the name mislead you--there is no sleeping allowed, that is until all the talk has been talked, the food eaten, and the mothers exhausted.

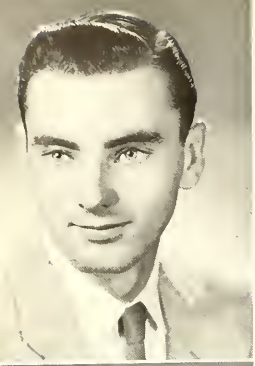

Terry Joe Staley
"Joe"

Ann Marcia Strickler
"Ann"

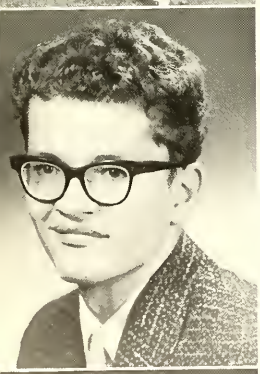

Charles Tewich
"Chuch"

Marilyn Louise Tyner
"Tiny"

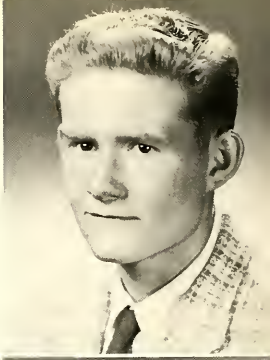

Larry Edgar Stout
"Larry"

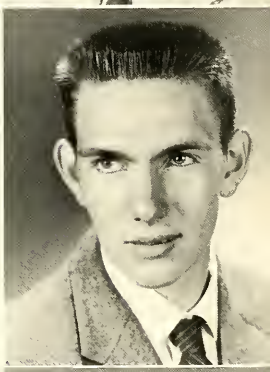

Kenneth Virgil Stucker
"Kenny"

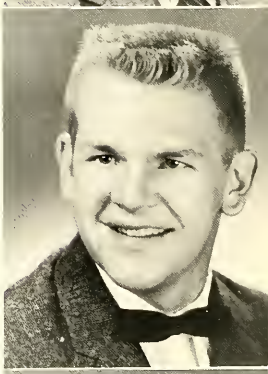

Louis Gene Thomas
"Gene"

David R. Ulrey
"Dave"

Evelyn Lois Walls
"Ev"

Todd Lamar Walters
"Todd"

Christine Ann Weber
"Christy"

Mary Ann Yeatter
"Ann"

Kay Jocelyn Walter
"Kay"

Ruth Ann Warren
"Ruth"

James Ellsworth Whitcraft
"Zaz"

Not Pictured:
Johnny Wireman

SENIOR

C. Cook

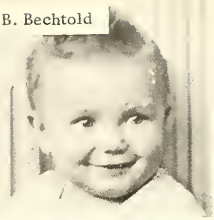
B. Bechtold

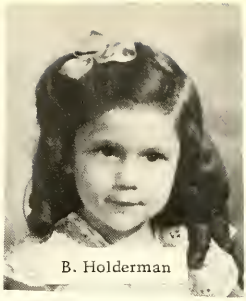
B. Holderman

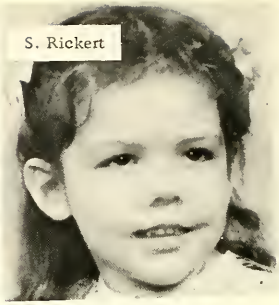
S. Rickert

J. Paul

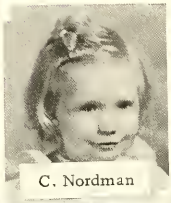
C. Nordman

B. Damron

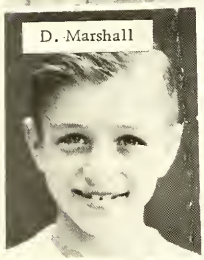
D. Marshall

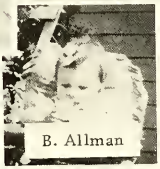
B. Allman

G. Ruse

B. Grossnickle

M. O'Neil

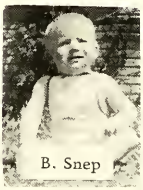
B. Snep

R. Price

L. Lefforge

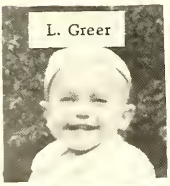
L. Greer

B. Shull

M. Shanahan

L. Bazzoni

G. Metzger

J. Allen

J. Airgood

G. Keaffaber

G. Nordmann

C. Chamberlain

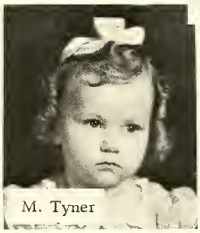
M. Tyner

K. Harting

C. Robinson

J. Staley

C. Comer

J. Whitcraft

Coldren

S. Beaver

L. Finnell

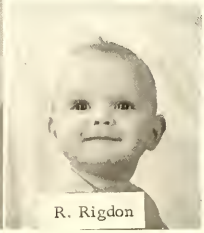
R. Rigdon

M. Metzger

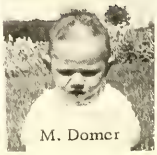
M. Domer

C. Nixon

BABY SNAPS

M. Piper

A. Burkhart

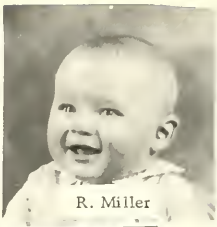
R. Miller

A. Strickler

M. Hendrix

J. Parker

L. Kissinger

C. Tewich

B. Hatfield

M. Landis

K. Walter

E. Sayers

M. Hoover

R. Hammonds

H. Bell

J. Gottmann

K. Krichbaum

S. Miller

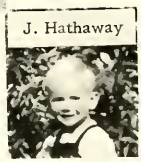
J. Hathaway

A. Long

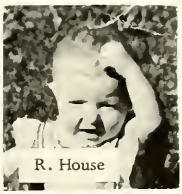
R. House

J. Kimmel

D. Metzger

D. Ulrey

L. Hare

K. Faudree

K. Stucker

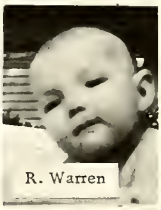
R. Warren

T. Giegold

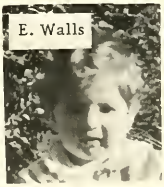
E. Walls

C. Weber

L. Stout

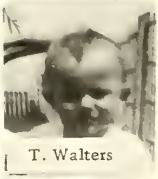
T. Walters

J. Crowell

N. Bashore

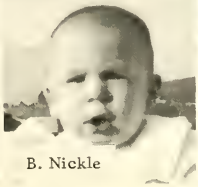
B. Nickle

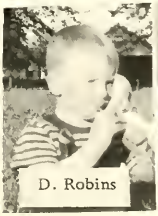
D. Robins

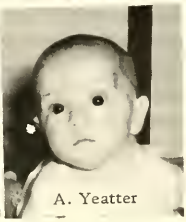
A. Yeatter

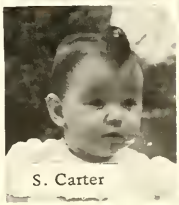
S. Carter

C. Pence

JOHN EARL AIRGOOD--Band 1,2,3,4; 4-H 1,2,3,4; F.F.A. 1,2,3,4; Judging 1,2,3,4.

JANET ELIZABETH ALLEN--Sunshine 1,2,3,4; Class Play 3,4; Speech Club 2,3,4; N.F.L. 3,4; Band 1,2,3, 4; Solo & Ensemble Contest 2,3,4; Girls' Chorus 1,3; Spanish Club 3,4; Pep Club 2; Crest 4, Typist.

REBEKAH SUE ALLMAN--Sunshine Society 1,2,3,4; Student Librarian 2,3.

NELDA EILEEN BAKER--Sunshine Society 2,3,4; Class Play 3; Speech Club 3; Girls' Chorus 1,2; 4-H 1,2,3; Cheerleader 1, Pep Club 1,2; Latin Club 2; Ass't Librarian 2,3.

NEAL KENNETH BASHORE--Hi-Y 1; Baseball 1,2,3,4; Basketball 1,2,3.

LEON LEWIS BAZZONI--Vice Pres. 3; Pres. 4; Class Play 3,4; Speech Club 2,3,4, Pres. 3; N.F.L. 3,4; Mixed Chorus 4; C.R.D.K. 4; 4-H 1; Pep Club 4; Cross Country 1,2; Weight-lifting 3; Basketball 1; Football 3,4; Crest 4, Bus. Manager; Latin Club 3; Track 1,2,3,4.

SALLY JOANN BEAVER--Sunshine Society 2,3,4; Band 1,2,3; Solo & Ensemble 1,2; Girls' Chorus 1, 4-H 1. 2,3.

ROBERT RAY BECHTOLD--Class Play 3; 4-H 1,2,3,4, Treas. 2; F.F.A. 1,2,3,4, Treas. 3; Judging 1,2,3,4; Cross Country 1; Baseball 1; Basketball 1;

HENRY LAMOINE BELL--Mixed Chorus 3,4; C.R.D.K. 4; Weight-lifting 4; Track 2,3,4; Spanish Club 3,4.

ADRIAN TERRENCE BOOK--Class Play Cast 4; Mixed Chorus 1; Radio Club 4; Pep Club 4; Basketball 1,3, Student Mgr. 2; Paper 1,2; Latin Club 4.

ANITA LOUISE BURKHART--Sunshine Society 1,2,3, 4, Sec. 1; Class Play 3,4; Girls' Chorus 1,2,3; 4-H 1,2,3,4, Sec. 2, V. Pres. 3, Pres. 4; Judging 2,3; Cheerleader 1; Pep Club 1,2,3,4; Crest 4, Typist.

PHILIP LORAN BURTON--Vice Pres. 1; Hi-Y 1; Radio Club 1; 4-H 2; Cross Country 2,3; Baseball 1; Basketball 2,3; Track 2,3.

CYNTHIA SUE CARTER--Treas. 3,4; Sunshine Society 1,2,3,4; Class Play 3,4; Band 1,2,3,4; Solo & Ensemble 2,3,4; Girls' Chorus 1,2; Math Club 2; Spanish Club 3,4, Pres. 3; Pep Club 2,4; G.A.A. 1; Crest 4, Typist; Achievement Contest 1,2,3; Nat'l Honor Society 4; Squire Script 4.

CHARLOTTE ROSE CHAMBERLAIN--Pres. 1,2, Treas. 3; Sunshine Society 4; Nat'l. Honor Society 3,4, V. Pres. 3; Student Council 3,4, Treas. 3; Band 1,2,3,4; Solo & Ensemble 2,3,4; 4-H 2,3; Latin Club 2,3.

JUDY MARIE COLDREN--Sunshine Society 1,2,3,4; Girls' Chorus 1.

CHRISTINE ANN COOK--Sunshine Society 1,2,3,4; Class Play Cast 3,4; Girls' Chorus 1,2,3, Sec. 1; Mixed Chorus 4; C.R.D.K. 4; Spanish Club 2,3, Sec. 3; Pep Club 1,2,3; Crest 4, Copy.

JANICE MARLENE CROWELL--Sunshine Society 1,2,3, 4; Class Play 4; Speech Club 3; Girls' Chorus 1,2,3; Mixed Chorus 4; Pep Club 1, G.A.A. 1,2.

WILLIAN STEPHEN CRUMLEY--Mixed Chorus 4; Cross Country 3,4; Track 2,3,4.

REBECCA JANE DAMRON--Sunshine Society 2,3,4, V. Pres. 3, Pres. 4; Class Play Cast 3; Speech Club 2,3,4; N.F.L. 3,4, Treas. 3; Girls' Chorus 1,2; Mixed Chorus 3, V. Pres. 3; Pep Club 1,2; Latin Club 2,3, V. Pres. 2; Nat'l. Honor Society 4;

CARRALL ARLINE DOMER--Sunshine Society 1,2,3,4; Girls' Chorus 2; Mixed Chorus 4; Spanish Club 3,4; 4-H 1,2,3,4; Pep Club 1,2,3,4;

MICHAEL DAVID DOMER--Hi-Y 1; Spanish 2;

KARIN ELYSE FAUDREE--Treas. 1; Sunshine Society 1,2,3,4; Class Play 3,4; Solo & Ensemble 3,4; Girls' Chorus 1,2; Mixed Chorus 3,4; 4-H 1,2; Pep Club 1, 2,3,4; Crest 4, Typist; Latin Club 2,3; Spelling Contest 1,2,3.

LOREN DOUGLAS FINNELL-- Treas. 1; Class Play 4; Spanish Club 3,4; Baseball 1,2,3,4; Basketball 1,2,3,4; Football 3,4; Latin Club 2.

TEENA LOUISE GIEGOLD--Sunshine Society 2,3,4; Speech Club 2; Girls' Chorus 2,3; Mixed Chorus 4; Pep Club 2; Latin Club 3,4, Sec. 4.

JUDITH ANN GOTTMANN--Sunshine Society 1,2,3,4, Cor. Sec. 4; Class Play 3,4; Speech Club 3,4; N.F.L. 3,4, Pres. 4; Orchestra 1; Solo & Ensemble 1,2,3; Girls' Chorus 1,2, Treas. 1; Math Club 2; C.R.D.K. 4; Spanish Club 2,3; Pep Club 1,2,4, Sec. 4; G.A.A. 1; Scroll Staff 1,2; Student Council 4; Nat'l Honor Society 4.

LARRY EUGENE GREER--Vice Pres. 4; Class Play 4; Math Club 2,4; C.R.D.K. 4, Sec. 4; Judging 2; Cross Country 1; Basketball 1; Student Council 4; Nat'l Honor Society 4.

BONNIE LOUISE GROSSNICKLE--Sunshine Society 1, 2,3,4; Speech Club 3; Band 1,2,3,4; Solo & Ensemble 2,3,4; Girls' Chorus 1,2; Pep Club 3,4; G.A.A. 1,2; Scroll Staff 1,2.

ROBERTA ANN HAMMONDS--Sunshine 1,2,3,4; Girls' Chorus 1.

LOIS ANN HARE--Sunshine Society 1,2,3,4; Girls' Chorus 1,2,3, Treas. 3; Cheerleader 1; Pep Club 1,2,

3,4; G.A.A. 1,2,4; Scroll Staff 1.
KENT B. HARTING--Band 1,2,3,4; Solo & Ensemble 3,4; Mixed Chorus 1,2,3,4; Pep Club 2,3,4; Football 3,4, Student Mgr. 3,4; Golf 3,4; Track 2.
BEVERLY ELLEN HATFIELD--Sunshine Society 1,2,3,4; Girls' Chorus 1; Pep Club 3,4; Latin Club 2,3.
JACK DURWOOD HATHAWAY--Spanish Club 3; F.F.A. 1,2,4; Judging 1,2; Basketball 1; Scroll Staff 1.
MARTHA ARDELLA HENDRIX--Sunshine Society 4; Class Play Cast 4; Speech Club 3,4; N.F.L. 3,4, Sec.-Treas. 4; Solo & Ensemble 4; A Cappella 2,3; Mixed Chorus 4; C.R.D.K. 4; Bible Club 1; Y-Teens 1,2,3, Treas. 2, V. Pres. 3; Math Club 2,3; Radio Club 2,3; Drama Club 2,3; Thespians 2,3; Kokomo High School 1,2,3.
EVELYN KAY HOLDERMAN--Pres. 1; Sunshine Society 1,2,3,4; Speech Club 3; Band 1,2,3,4; Solo & Ensemble 2,3,4; Girls' Chorus 1,2; Var. Cheerleader 1,2,3,4; Pep Club 1,2,3,4, Pres. 3,4; G.A.A. 1,4; Scroll Staff 1,2; Majorette 2,3,4.
MARY LEE HOOVER--Sunshine Society 2,3,4; Girls' Chorus 1, C.R.D.K. 4; 4-H 1; Latin Club 3,4;
FRANCES DARLENE HOPSON--Sunshine Society 4; Laketon High School 1,2,3.
RUTH ANN HOUSE--Sunshine Society 1,2,3,4; Band 1,2,3,4; Speech Club 3; Solo & Ensemble 3; Girls' Chorus 1,2; Spanish Club 2; Pep Club 2; Scroll Staff 4.
PEGGY JOYCE HOWARD--Sunshine Society 1,2,3,4; Girls' Chorus 1.
GLORIA ANN KEAFFABER--Sunshine Society 1,2,3,4; Band 1,2,3,4; Solo & Ensemble 1,2,3,4; Girls' Chorus 1,2; Latin Club 2,3.
JUDY RUTH KIMMEL--Sunshine 1,2,3,4; Girls' Chorus 1; Spanish 2,3,4; Squire Script 4; Nat'l Honor Society 4.
ERNEST LEROY KISSINGER--Weight-lifting 4; Track 4;
KAREN SUE KRICHBAUM--Sunshine Society 3; Band 1,2,3,4; Solo & Ensemble 1,2; Girls' Chorus 3; 4-H 1,2, Pres. 1; Pep Club 2,3.
MICHAEL PAUL LANDIS--Class Play Cast 4; Mixed Chorus 4, Treas. 4; C.R.D.K. 4, Pres. 4; Basketball 1,2; Football 3,4; Latin Club 2,3, V. Pres. 3; Track 3.
LINDA LOU LEFFORGE--Sunshine 1,2,3,4; Spanish 2,3.
JOE ALAN LONG--Band 1,2,3,4; Solo & Ensemble 1, 2,3,4; Mixed Chorus 1, V. Pres. 1; Spanish Club 1; Cross Country 1; Baseball 1,2,3,4; Basketball 1,2; Latin Club 3,4.
DICKIE DEAN MARSHALL--Spanish Club 3; 4-H 1,2, 3,4, V. Pres. 3; F.F.A. 1,2; Cross Country 1,2; Basketball 1,2,3,4; Football 3,4; Track 1,2,3,4.
DEAN LAMAR METZGER--4-H 1,2,3,4; F.F.A. 1,2,3,4; Judging 1,2,3,4; Cross Country 1,2; Baseball 1; Basketball 1; Football 4; Track 1.
MAX EUGENE METZGER--F.F.A. 1,2,3,4; Judging 4.
NORMAN EUGENE METZGER--Band 1.2,3,4; Solo & Ensemble 1,2.
CAROLYN SUE MILLER--V. Pres. 2, Sec. 4; Sunshine Society 1,2,3,4; Class Play Cast 3,4; Speech Club 3,4; N.F.L. 3,4; Band 1,2; Solo & Ensemble 1,2,3; Girls' Chorus 1,2; Mixed Chorus 3,4; Pep Club 1,2,4; Latin Club 2,3,4; Student Council 4; Nat'l Honor Society 4.
RICHARD EUGENE MILLER--Band 1; C.R.D.K. 4; 4-H 1,2,3,4; F.F.A. 1,2,3,4, Vice Pres. 4; Judging 3,4.
DAVID FREDERICK MONROE--C.R.D.K. 4; 4-H 2,3; F.F.A. 1; Judging 1,2,3; Pep Club 4; Weight-lifting 4; Basketball 1,3; Football 4; Track 2,3,4.
LARRY EUGENE MOORE--F.F.A. 1,2,3,4; Judging 1,2, 3,4; Cross Country 1,2; Basketball 1,2,3; Track 1,2.
ROBERT JOSEPH NICKEL--Class Play 3,4; Math Club 4; C.R.D.K. 4; Pep Club 1; Golf 4; Latin Club 2,3; I-Try 1,2.
CAROLYN ELAINE NIXON--Sunshine Society, 1,2,3,4; Speech Club 3; Band 1,2,3,4; Solo & Ensemble 2,3, 4; Girls' Chorus 1,2; Pep Club 3; Latin Club 2,3.
ALBERT GARY NORDMANN--Band 1,2,3,4; C.R.D.K. 4; Spanish Club 4, V. Pres. 4; Cross Country 1; Basketball 1,2,3; Football 3,4; Golf 3; Crest 4, Ass't Sports; Volleyball 2.
CONNIE ELAINE NORDMAN--Sunshine Society 1,2,3, 4; Girls' Chorus 1.
MARY JANE O'NEIL--Sunshine Society 2,3,4; Band 1,2; Speech Club 3; Solo & Ensemble 1,2; Girls' Chorus 1; Spanish 3,4; 4-H 1; Pep Club 1,2,3,4.
JANET ELAINE PARKER--Sunshine Society 1,2,3,4; Speech Club 3; Band 1,2,3,4; Girls' Chorus 1,2; Spanish Club 2; Pep Club 2.
JOHN EUGENE PAUL--Class Play Cast 3,4; Radio Club 4; C.R.D.K. 4, V. Pres. 4; Cross Country 2; Baseball 2; Weight-lifting 4; Basketball 1,2; Football 3,4; Latin Club 2; Track 1,2,3,4.
CAROLE SUE PENCE--Sec. 1; Sunshine Society 2; Class Play Cast 3; Speech Club 3,4; N.F.L. 3,4, V. Pres. 4; Band 1,2,3,4, Student Dr. 4; Solo & Ensemble 1,2,3,4; Girls' Chorus 1,2,3; Mixed Chorus 1,2; Spanish Club 3,4; Pep Club 1,2; Annual Staff 1; Student Council 1; Roann High School 1; Nat'l

Honor Society 4.

MAX LAMAR PIPER--Hi-Y 1; C.R.D.K. 4; Baseball 1, 2,3,4; Weight-lifting 4; Basketball 1,2; Football 3,4.

ROGER LEE PRICE--Hi-Y 1.

SYLVIA JANE RICKERT--Sunshine 1,2,3,4; Class Play Cast 4; Girls' Chorus 1,2; Spanish Club 2; Pep Club 2; G.A.A. 1; Ass't Librarian 3,4; Homemaker of Tomorrow 4.

CHARLINE RENEE RIGDON--Sec. 1; Sunshine Society 1,2,3,4; Girls' Chorus 1; Pep Club 1,2,3,4; Scroll Staff 1; Latin Club 2,3; Ass't Librarian 4.

RICHARD DEAN ROBINS--Hi-Y 1; Band 1,2; Solo & Ensemble 4; MixedChorus 1,2,4, Pres. 4; Spanish Club 3; Baseball 1,2,3,4; Basketball 1,2; Football 3, 4; Nat'l Honor Society 4.

CAROL ARDELLA ROBINSON--Sunshine Society 3,4; Spanish Club 3; Pep Club 1,2,3.

GENE LEROY RUSE--4-H Club 1,2,3,4, V. Pres. 3; F.F.A. 1,2,3,4, Treas. 2, Pres. 3; Judging 1,2,3; Cross Country 1; Basketball 1,2,3,4; Track 1.

EVONNE SUE SAYERS--Sunshine Society 1,2,3,4; Class Play Cast 3; Speech Club 2,3,4, V. Pres. 3; N.F.L. 3,4; Girls' Chorus 1,2; Mixed Chorus 4; Math Club 2; Science Club 4; Spanish Club 3,4; Pep Club 1,2,4; Scroll Staff 1,2,3; Latin Club 2; Student Council 4; Ass't.Librarian 1,2,3,4; Nat'l Honor Society 4.

MARY LYNN SHANAHAN--Sunshine Society 2,3,4; Speech Club 3; Girls' Chorus 2, Sec. 2; C.R.D.K. 4; Spanish Club 2,4, Treas. 2; Pep Club 1,2,3,4; Crest 4, Copy Ed.; Scroll Staff 3; Latin Club 1,3; Achievement Test 1,2,3; Nat'l Honor Society 4.

BEVERLY JUNE SHULL--Sunshine Society 1,2,3,4; Class Play Cast 4; Speech Club 4; Orchestra 1; Solo & Ensemble 1,2,3; Girls' Chorus 1,2; Mixed Chorus 3,4; Spanish Club 3,4; Pep Club 1,2,3,4;

WILLIAM LEE SNEP--Pres. 2; Class Play 3,4; Cast 4; F.F.A. 1,2,3,4, Sec. 2,3, Pres. 4; Judging 1,2,3,4; Cross Country 1,2,3,4; Basketball 1,2,3,4; Crest Staff 4, Sports Ed.; Track 1,2,3,4; Volleyball 1,2; Student Council 4, Pres. 4; Nat'l Honor Society 4.

TERRY JOE STALEY--Basketball 1,2; Track 1.

LARRY EDGAR STOUT--Play Cast 3,4; Speech Club 2; C.R.D.K. 4; Weight-lifting 4; Football 3,4; Tennis 2.

ANN MARCIA STRICKLER--Reporter 4; Sunshine Society 1,2,3,4; Class Play Cast 4; Speech Club 3,4; N.F.L. 3,4; Band 1,2; Solo & Ensemble 1,2,3,4; Girls' Chorus 1,2; Mixed Chorus 3,4, Sec. 4; C.R.D.K. 4; Spanish Club 3,4; Pep Club 1,2,4; G.A.A. 1; Scroll Staff 1,2,3,4; Librarian Artist 3,4; Nat'l Honor Society.

KENNETH VIRGIL STUCKER--Hi-Y 1; Class Play 3; Weight-lifting 4; Tennis 1,2,3.

CHARLES TEWICH--Hi-Y 1; Speech Club 2; Band 1; Solo & Ensemble 3,4; Mixed Chorus 1,2,3,4; Radio Club 4; C.R.D.K. 4; Spanish Club 3,4; Cross Country 4; Baseball 2; Weight-lifting 4; Basketball 1,2,3, Student Mgr. 2,3; Tennis 2,3,4; Volleyball 2.

LOUIS GENE THOMAS--

MARILYN LOUISE TYNER--Sunshine Society 1,2,3,4; Band 1,2,3,4; Solo & Ensemble 2,3,4; Girls' Chorus 1; Pep Club 1,2,3,4.

DAVID R. ULREY--Speech 3,4; N.F.L. 4; Math Club 2,3,4; Radio Club 4; C.R.D.K. 4, Treas. 4; Pep Club 4; Weight-lifting 4; Football 4; Tennis 3,4; Scroll Staff 3,4; Jr. Ed. 3, Ed. 4; Latin 2,3,4; Achievement Test 1,2,3,4.

EVELYN LOIS WALLS--Sunshine 2,3,4; Girls' Chorus 1; Spanish Club 3; Scroll Staff 4; Student Librarian 1,2,3.

KAY JOCELYN WALTER--Sunshine Society 2,3,4; Girls' Chorus 1; Spanish Club 3; Student Librarian 4.

TODD LAMAR WALTERS--Class Play 3,4; Band 1,2, 3,4; Solo & Ensemble 1,2; C.R.D.K. 4; 4-H 1; Pep Club 4; Cross Country 1,2; Baseball 1,2; Weight-lifting 2,3,4; Basketball 1,2,3; Football 3,4; Track 1, 2,3,4.

RUTH ANN WARREN--Sunshine 2,3,4; Girls' Chorus 1,2,3.

CHRISTINE ANN WEBER--Sunshine Society 1,2,3,4; Class Play 3,4; Speech Club 3; Band 1,2,3,4; Solo and Ensemble 3; Girls' Chorus 1,2; Pep Club 3,4; G.A.A. 1,2; Scroll Staff 1.

JAMES ELLSWORTH WHITCRAFT--Band 1; Baseball 1; Basketball 1,2,3,4; Football 3,4.

MARY ANN YEATTER--Sunshine Society 1,2,3,4; Class Play Cast 3; Speech Club 2,3,4; N.F.L. 3,4; Band 1,2,3,4; Solo and Ensemble 2; Girls' Chorus 1; Math Club 2,3,4, Pres. 4; C.R.D.K. 4; 4-H 1,2,3,4, V. Pres. 3; Pep Club 2,4; Crest Staff 3,4, Editor 4; Latin Club 2,3; Achievement Tests 1,2,3,4; Nat'l Honor Society 4.

FRESHMEN
Able, Neva 23,64
Allen, Danny Joe 34,35,64
Allen, Bill 32,64
Badskey, Dorothy 64
Baker, Jack 36,64
Baker, Ronald 64
Bashore, Ann 16,23,48,64
Beam, Paul 16,17,40,43,64,66
Bechtold, Larry 64
Bechtold, Terry 64
Betten, Clifford 64
Blocher, Alan 64
Blocher, Judy 23,64
Bolinger, Guy 35,64
Brubaker, Peggy Lou 16,23,64
Buckingham, Richard 13,34,35,40, 43,47,64
Bundy, Katrena 14,16,23,34,64
Burton, Mike 35,40,43,48,64
Carter, Carol 7,13,23,31,48,49,64
Clark, Jean 64
Cleveland, Judy 23,34,64
Cordill, Charles 64
Damron, Mary 16,23,48,49,64
Deardorff, Kenneth 43,64
Faudree, Sheila 16,23,31,64
Frieden, Larry 34,40,64
Gable, Dennis 33,34,35,36,64
Gibson, Rosemary 16,23,31,34,48,64
Graffis, Dallas 64
Greer, Tommy 64
Hammonds, Roger L. 30,40,64
Harley, Judith 14,16,23,31,48,64
Hatfield, Barbara 23,48,64
Hatfield, Paul 34,35,64
Heeter, Susan 23,48,64
Hendrix, Jane 16,23,32,48,65
Ihnen, Margaret 16,21,23,65
Jester, Charlene 23,48,65
Johnson, Jackie 13,16,23,34,48,65
Keaffaber, Danny 32,34,35,40,43,65
Kesler 23,31,48,65
King, Mike 13,16,40,43,65
Leedy, Barbara 16,21,23,65
Leedy, Bobby 16,40,43,65
Marvel, James 40,65
McClure, Tom 65
McCook, Alan 40,65
McHarry, Dave 32,40,43,47,65
Merkle, George 14,15,19,30,33,34, 35,36,37,65,66
Metzger, Kenneth 34,35,40,43,65
Metzger, Mike 33,65
Meyer, Mary Margaret 23,48,65
Miller, Dick 43,47,65
Miniear, Connie 65
Monce, Mary Ellen 48,65
Niccum, Clark 65
Niccum, Tommy 35,65
Nordmann, Terry 16,40,65
Osborn, Susie 23,48,65
Perry, Norma 16,23,34,65
Rau, Charles 43,65
Ream, Bill 32,40,65
Robinson, Robert 65
Robinson, Terry 40,43,65
Royer, Judy 65
Shanahan, Mike 15,16,34,35,36,65
Shanahan, Nancy 16,21,23,31,34, 48,65
Shepherd, Lonny 65
Sites, Mary Lou 23,34,65
Sites, Penny 23,65
Smith, Nancy 23,48,66
Spann, Sharon 23,48,49,66
Spencer, Jesse 66
Stackhouse, Jim 66
Stambough, Dale 66
Stellar, Judy 23,66
Stellar, Billy 66
Stine, Larry 34,35,40,43,66
Sutton, Cheryl 16,21,23,34,48,66
Tracy, Dick 36,43,66
Ulrey, Ann 13,21,23,33,34,48,49,66
Vandemark, Jim 7,13,14,36,40,43,66
Walker, Dave 16,40,66
Walter, Sharon 23,66
Warren, Frank 34,43,66
Watson, Sally Jo 23,31,66
Whitcraft, Faye 16,23,48,66
Wolfe, Claudia 14,16,23,31,34,48,66
Woods, Jeffrey 34,40,47,66
Young, Karen 23,66
Mughmaw, Ricky 66
SOPHOMORES
Amiss, Steve 16,34,40,47,67
Badskey, Wayne 35,67
Barnes, Cheryl 23,31,48,67
Bechtold, Kay 7,18,23,34,48,67
Bechtold, Jerry 35,67
Beery, Lois 15,16,23,34,48,67
Beery, Karen 16,23,33,34,48,66,67
Bickel, Nancy 16,23,32,48,67
Bolinger, Richard 67
Bollinger, Christine 13,14,16,23,31, 48,66,67
Brightbill, Jerry 16,47,67
Brindel, Gary 16,40,42,47,67
Brubaker, Nina 67
Carey, Velda 16,23,48,67
Carter, Geneva 23,31,48,67
Clark, Charma Lee 67
Coldren, Brenda 23,31,67
Coning, Nedra 23,31,48,67
Cook, Everett 36,42,67
Coon, Sandra 16,31,67
Damron, J. R. 16,40,67
Douglas, Roger 18,40,67
Egolf, Jerry 67
Enyeart, Linda 23,31,48,67
Eppley, Charles 14,40,42,47,67
Fincher, John 67
Frantz, Philip 13,16,32,40,47,67
Geiser, Duane 14,30,67
Gibbs, Fay 16,23,48,67
Grandstaff, Dan 16,17,34,35,36,42, 46,47,67
Grossnickle, Jim 34,67
Grossnickle, Roger 67
Hammonds, Beverly 13,14,16,23,48, 67
Hardman, Kenneth 13,16,36,40,67
Harper, Bill 16,36,40,42,67
Hensley, Edward 68
Hinkle, Audra Ellen 16,68
Hoover, Don 35,68
Houser, Faye 23,68
Houser, Gary 68
Houser, Sue 23,34,48,68
Hull, Larry 34,35,68
Kabat, Larry 68
Karn, Tom 14,18,68
Keaffaber, Nancy 31,34,68
Kerr, Rex 68
Kitson, Ann 16,19,23,48,68
Klutz, Donna 23,68
Knapp, Bob 40,47,68
Leedy, Sharon 16,23,68
Lindzy, Elaine 18,23,48,68
Martin, Judy 19,23,32,48,68
McFarland, Cheryl 18,19,23,48,68
McGraw, Margaret 16,23,31,48,68
McIntosh, Jay 40,68
Merritt, Jackie 14,16,19,23,33,48, 68
Metzger, Edith 68
Meyer, Philip 13,14,16,33,35,40,42, 47,68
Michel, Leanne 18,23,68
Migliorini, Dana 13,16,23,48,49,68
Miller, Carol 18,23,32,48,68
Miller, Michael 34,36,48
Morford, Loren 32,34,35,40,68
Niccum, Paul 34,68
Osborn, James 14,68
Penrod, Rachel 23,33,68
Pratt, Vernon 32,68
Pudis, Valda 16,19,23,31,48,66,68
Reed, Dick 68
Reed, Nancy 16,48,68
Reed, Sandra 23,34,69
Reiff, Steve 34,36,69
Rieman, Phil 18,36,69
Rieman, Tim 18,36,69
Robins, Jerry 33,40,69
Ross, James 16,40,47,69
Roth, Jerry 69
Ruse, Don 16,34,69
Rybarczyk, Marilyn 16,23,48,69
Sands, Linda 16,48,69
Schutz, Sandy 14,16,48,69
Shearrer, Jerry 69
Shock, Linda 23,32,48,69
Singer, Earl 69
Sleighter, Paul 69
Snep, Larry 13,42,46,47,69
Snyder, Susan 16,19,23,48,69
Spangle, Bob 16,69
Steele, Carolyn 69
Steele, Marilyn 16,34,48,69
Strain, Dennis 18,19,40,69
Sutherlin, Mary Lou 14,16,23,31,34, 36,69
Taylor, Evelyn 23,33,34,69
Taylor, Kenneth 34,36,69
Thompson, Tom 32,69
Vawter, Nick 18,40,47,69
Wagner, Betty 69
Warren, Dick 16,33,69
Weller, Stanley 7,32,34,35,40,42, 66,69
Wilson, David 47,69
Wittwer, Danny 12,14,15,16,36,42,46, 47,66,69
Yeatter, Susan 13,14,15,16,23,32, 34,69
Young, Larry 34,35,40,69
Sinclair, Tom 69
JUNIORS
Allen, Marvin 42,46,47,70
Baker, Fred 12,14,15,33,40,42,70
Baker, Ron 15,17,18,40,42,45,47,70
Bazzoni, Brunette 14,15,16,22,48,70
Beam, Nancy 14,15,22,32,48,49,70
Beaver, Tom 32,70
Beery, Joyce 9,13,14,15,22,34,36, 48,70
Beery, Stanley 13,15,18,40,42,45,

47,70
Bollinger, Janet 14,22,30,48,70
Book, Brian 36,40,70
Bradley, Norvel 40,42,45,47,70
Bradley, Sandy 70
Briner, Steve 32,34,40,70
Brubaker, Robert 70
Cleveland, Roy 70
Coon, Carolyn 36,70
Cox, Larry 30,33,40,71
Creecy, Maxine 22,71
Crumley, Nell 14,18,22,30,33,48,71
Daub, Arthur 18,40,47,71
Dederick, Deanna 71
Domer, Rhoda Kathleen 14,22,48,71
Ferguson, Larry 71
Flinn, Jerry 40,42,45,47,71
Hammonds, Max 14,15,17,19,40,71
Hardman, Marilyn 14,17,20,22,32, 48,71
Hargrove, Edward 35,71
Hartsough, Janet 14,16,20,22,48,49, 71
Haupert, Hilda 22,49,71
Hippensteel, Carolyn 15,16,22,32, 34,71
Hopkins, Charnalea 22,71
Howard, Cynthia 71
Hunn, Rosalie 14,15,22,30,71
Ihnen, Larry 71
Kester, Jean 18,22,48,71
Kindley, Alice 12,13,18,22,33,71
Krichbaum, Jim 40,47,71
Landis, Mary Lou 14,15,20,22,30, 48,49,71
Leatherman, John 32,71
Lindholm, Nora 14,18,22,48,71
Littlefield, Jean 14,22,34,48,71
Lucas, Fred 47,71
Lytle, Keith 13,36,71
Marsh, Madeline 71
McCullough, Diana 7,14,22,48,71
Metzger, Carol Sue 22,71
Meyer, John 35,40,71
Miller, Marilyn 22,71
Miller, Mary Lou 71
Montel, Gary 33,45,71
Myers, Becky 14,22,30,33,71
Niccum, Rexford 15,30,35,36,72
Nutter, Frieda 14,22,36,72
Oldfather, Ted 72
Oswald, Diane 14,22,30,48,72
Perry, Kathy 18,22,48,72
Purdy, Janet 14,22,30,70,72
Quick, Kathy 22,72
Reed, Elizabeth 22,34,48,72
Renz, John 35,72
Roberts, Pat 14,19,22,32,48,70,72
Robinson, Eva Jean 36,72
Sands, Willadean 14,22,48,72
Sayers, Sandy 14,15,18,22,36,48,72
Shilts, Christine 18,22,33,72
Sincroft, Bill 13,15,18,40,42,45,47, 72
Sites, Deloris 14,16,32,72
Sites, Morris 7,33,34,70,72
Smith, Kent 72
Snavely, Nancy 22,72
Stitt, Steve 40,46,72
Stoops, Barbara 22,33,72
Stulpins, Inara 14,15,22,48,72
Tate, Jack 46,72
Tate, Tom 72
Taylor, Esther 18,22,32,34,72
Torpy, Tom 46,70,72
Ulrey, Lois 13,14,15,19,22,31,34, 35,48,49,72
Ulrey, Stephen 40,72
Urschel, Ann 22,30,48,72
Vandermark, Judith Kay 14,15,22,32, 48,49,72
Vought, Douglas 72
Walker, Karen 14,15,22,48,72
Walter, Kathy 22,36,72
West, Terry 40,72
Wirsing, James 72
Grupp, Len
SENIORS
Airgood, John 33,34,35,74,88
Allen, Janet 9,10,14,18,22,32,74, 88
Allman, Becky 22,36,74,88
Baker, Nelda 22,74
Bashore, Neal 47,74,89
Bazzoni, Leon 8,9,10,14,15,28,30, 38,40,47,74,88
Beaver, Sally 22,75,88
Bechtold, Bob 24,34,35,75,88
Bell, Henry 15,18,30,47,75,89
Book, Adrian 16,25,36,75
Burkhart, Anita 6,7,8,9,22,34,75,89
Burton, Phil 75
Carter, Susie 9,10,12,22,28,32,76,89
Chamberlain, Charlotte 22,33,76,88
Coldren, Judy 22,76,88
Cook, Christine 9,10,15,22,24,25,76, 88
Crowell, Janice 22,30,36,76,89
Crumley, Steve 30,46,47,76
Damron, Becky 14,19,22,77,88
Domer, Carrall 18,22,30,34,77,88
Domer, Mike 77,88
Faudree, Karin 9,10,22,30,77,89
Finnell, Loren 18,25,39,40,42,42,47, 77,88
Giegold, Teena 14,16,22,77,89
Gottmann, Judy 13,14,15,20,22,78, 89
Greer, Larry 13,15,28,78,88
Grossnickle, Bonnie 22,33,48,78,88
Hammonds, Roberta 22,78,89
Hare, Lois 22,48,78,89
Harting, Kent 30,33,36,40,78,88
Hatfield, Beverly 79,89,
Hathaway, Jack 79,89
Hendrix, Martha 14,15,22,25,30,79, 89
Holderman, Evelyn 22,32,33,48,49, 79,88
Hoover, Mary Lee 15,16,22,79,89
Hopson, Darlene 22,79
House, Ruth 19,22,33,80,89
Howard, Peggy 80
Keaffaber, Gloria 22,32,80,88
Kimmel, Judy 22,80,89
Kissinger, Leroy 80,89
Krichbaum, Karen 22,33,80,89
Landis, Mike 13,15,25,30,38,40,81, 89
Lefforge, Linda 22,81,88
Long, Alan 16,30,33,47,81,89
Marshall, Dick 34,36,39,40,42,45, 47,81,88
Metzger, Dean 34,35,39,40,81,89
Metzger, Max 35,81,88
Metzger, Gene 33,82,88
Miller, Sue 13,14,17,22,24,25,28, 30,82,89
Miller, Richard 15,34,35,82,89
Monroe, David 15,35,38,40,47,82
Moore, Larry 35,82
Nickle, Bob 82,89
Nixon, Carolyn 22,32,83,88
Nordmann, Gary 9,15,18,32,36,39, 40,83,88
Nordman, Connie 22,83,88
O'Neil, Mary Jane 18,22,36,83,88
Parker, Janet 22,32,83,89
Paul, John 15,25,36,38,40,47,83,88
Pence, Carole 14,18,24,30,33,84,89
Piper, Max 15,39,40,47,84,89
Price, Roger 84,88
Rickert, Sylvia 22,25,36,84,88
Rigdon, Renee 22,36,84,88
Robins, Dick 30,38,40,47,84,89
Robinson, Carol 22,85,88
Ruse, Gene 34,35,45,85,88
Sayers, Evonne 13,14,15,18,22,24, 29,30,36,85,89
Shanahan, Mary 9,10,14,15,18,22, 85,88
Shull, Beverly 18,22,25,30,85,88
Snep, Bill 7,8,9,13,25,35,42,45,46, 47,85,88
Staley, Joe 86,88
Stout, Larry 15,25,39,40,86,89
Strickler, Ann 14,15,18,19,22,25,28 30,86,89
Stucker, Kenneth 36,46,86,89
Tewich, Charles 15,30,46,86,89
Thomas, Gene 35,86
Tyner, Marilyn 22,32,86,88
Ulrey, David 14,15,17,19,36,38,40, 46,86,89
Walls, Evelyn 19,87,89
Walter, Kay 22,87,89
Walters, Todd 15,32,38,40,47,87,89
Warren, Ruth Ann 22,87,89
Weber, Chris 22,32,87,89
Whitcraft, Jim 39,40,42,45,87,88
Wireman, Johnnie
Yeatter, Ann 9,10,12,14,15,22,32, 34,87,89
FACULTY
Amiss, Lois 20,36,54
Bagwell, C. W. 19,54
Baldwin, Harmon 52
Burch, Robert 35,54
Canine, Helene 55
Carey, Harvey 15,55
Enyeart, Phil 40,42,43,45,55
Faudree, Gerald 40,45,46,56
Faudree, Paul 46,47,56
Freed, Liegh B. 9,36,56
Haney, Joel 30,31,57
Hill, Faith 24,57
Hostetler, Richard 14,57
Howenstine, Alan 40,43,58
Kester, Grace 48,58
LaRue, John 15,58
Leckrone, Harold 32,59
Leckrone, Joyce 18,59
Long, Joe 43,45,47,59
Mansfield, Lois 12,60
Moore, Owen 60
Norman, Marjorie 17,60
Ringengerg, Patricia 20,61
Simmons, V. A. 52
Taylor, James 61

Advertising

The pictures on this page and the following four pages are copies of those pictures included in the cornerstone of the new Manchester High School Building.

The former Central High School

Dr. George Balsbaugh

Barnes Shoe Store and Repairs

Paul A. Beam--Representative
The Equitable Life Assurance Society

Bolinger's Furniture Store

Brady's--Store for Men

Dr. L. Z. Bunker

Butterbaugh Oil Company

Central Oil Company

Clark's Restaurant

Cleveland's Service Station and
Trailer Court

Coast to Coast Store

Colonial Restaurant

The former Chester High School

Thomas R. Marshall School

Dr. C. E. Cook

Coon's Flamingo Grill

Davis' Gift and Children's Wear

Faurot's Grocery and Meats

Fedewa Appliance Store

Floyd's Sunoco--Custom Blended

Frantz Agency
Real Estate, Insurance and Farm Loans

Freed-Print -Mrs. Liegh B. Freed

Ft. Wayne Coca-Cola Bottling Works, Inc.

Grist Builders and Supply

Hackett Brothers

Hammonds Barber Shop

Martha Winesburg School

The new high school building under construction.

Heinold Hog Market

Hiatt's Superette

Hill-Tailor and Cleaner

P. N. Hirsch and Company

Hire's Tire and Alignment

The Home Workshop

Indiana Gas and Water Co., Inc.

Louie's Sport Shop

Manchester Trucking

Messer's Green House

Meyer's Implements

Mike's Standard Service
"In the Loop"

The new high school building under construction.

Main Street

G. C. Murphy Co.

L. J. Miley Brake Lining Co.

Mutual of Omaha
Hospitalization Insurance

North Manchester Fertilizer Co.

Norm Greene Garage
Brake Clinic and Automotive Repair

O. K. Barber Shop

Overholt Quality Shop

Jack Pinney Chevrolet

Pyramid Oil Company

Reiff Radio and T. V.

Ruppel Electric and Gift Shop

Servia Grill

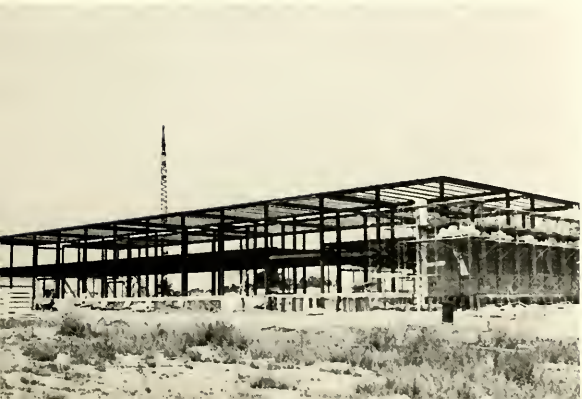

The new high school building under construction.

Peabody Tower

Dr. George Seward

Dr. Lloyd Smith

Triwec of Indiana

Urschel's Department Store

Dr. G. L. Venable

The Village Store, Servia

Walnut Street Barber Shop

Walters Brothers

Weimer's Soft Water

Woodcrafts, Inc.

The Covered Bridge

The Coach House

Weimer Locker Co.

Kennedy — Lucas, Inc.

The Ivan Little Hardware

Dluzak Brothers Implement Company

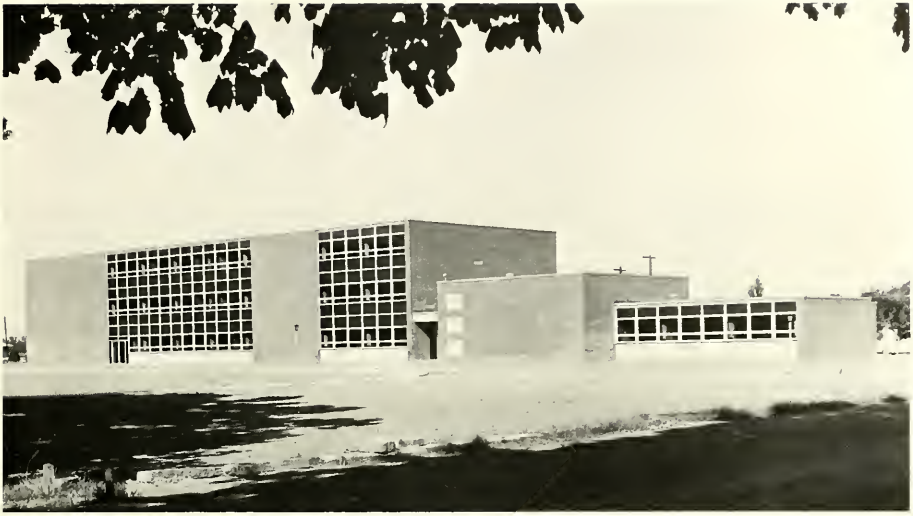

The New Science Building — Manchester College
Looking Toward College

Indiana Lawrence Bank and Trust Company

Westafer and Deardorff

Hathaway Realty and Construction Company

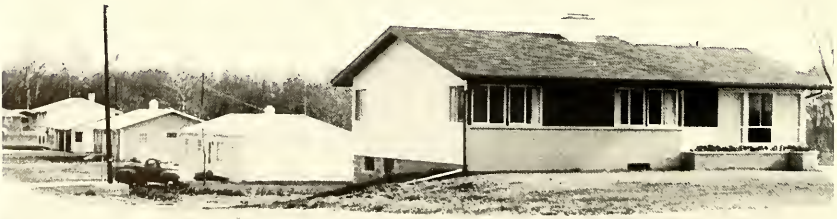

Oppenheims

Peabody Seating Co.

Shively's Dairy

Spencer Insurance Agency

The Landis Drug Store

Straka Brothers

Sue's Beauty Shop

North Manchester Farm Equipment

R-B-M Division

Controls Company of America

Liberty Mills Elevator

Liberty Mills, Indiana

Warner Brooder Corporation

Harting Furniture Company

Hotel Sheller

Priser's Quality Cleaners

Rollin Smith

The Bender Funeral Home

Big Four Elevator

Abbot and Kitson Oil Company

Werking's Studio

Frantz Lumber Company

Bruce Kramer Company — Dependable Cleaners

Snyders I. G. A. Market

The Heckman Bindery

Strauss Bulk Delivery

G. Wm. Sayers — Insurance Agency

Olinger's Park Lane

Twin Kiss

Dick's Wabash

Wible's Shoe Store

All Electrical Work in the New High School Installed by Glenn W. Ruppel

Schutz Brothers

Robert's Beauty Salon

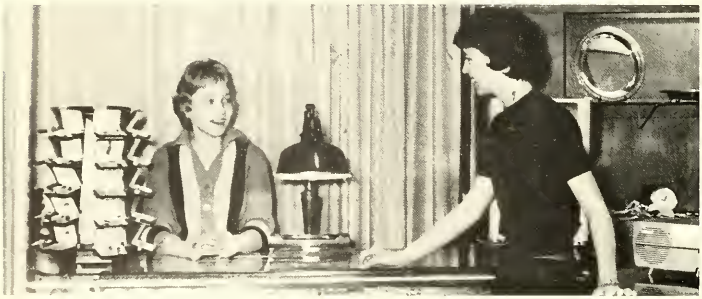

Rigdon's Jewelry Store

Wing's Flowers

Wetzel Insurance

Manchester Lanes

Mike's Cafe

Manchester Cafeteria

Bashore & Son — Sinclair

Manchester Auto Sales

Parker's Garage - United Motor Service

Sarah Kelton Browne — Attorney at Law

Cliff Snyder Motors — Your Ford Dealer

Farm Bureau Co-op Lumber Yard

Trick Lumber and Supply

Cussen Service Center

The News Journal

Wampler's Jewelry Store

Terryberry Company — Makes the Finest Class Rings

Stucker's Shoe Store

Baker Lumber
and
Fence Company

D-X Service
Tyner and Wray

Paul's Market

Coblentz and Son
Liberty Mills

Aluminum Sales Inc.

Aluminum Windows and Doors

North Manchester Foundry

Wagoner Motors and Service

FRIEDEN SERVICE Co.
Westing House Sales
"SERVICE ANY MAKE"
New & Used
phone 65

Frieden Service Co.

Beck and Ogden Auto Sales — Used Cars

Looking for a New Home Site?

Look over our beautiful wooded Briarwood Addition with 3 acre lake. And also within corporation limits, Rolling Acres provides many beautiful building sites—close to educational facilities.

See or Call

Dr. W. K. Damron Phone 7 or 71

Compliments of a Friend

Lautzenhizer's

Mutual Grain Elevator — Servia

Wendel Floor Covering

Ulery's Appliances

Wabash Business Boosters

G. C. Baber Motor Supply

Beitman and Wolf

James A. Bricker--Insurance

Clevenger Rug Cleaners

Dick's Trading Post

Emrick's Music Store

Fashionette Beauty Salon

Fishback

Foster's Furniture Store

Gackenheimer's Pharmacy

Goff Brothers--Plumbing,
Heating and Floor Coverings

Guyer Motors--Mercury

Gillespie Millinery

C. N. Hertzner

King Hipskind Co.

Lutz Furniture

Mark's Camera and Hi-Fi Shop

Meyers and Son, Jewelers

Mosier's Auto Tops and Trim

Nix Cleaners

Ohmart Jewelry

Pace Paint and Wall Paper Co.

P. and K. Department Store

The Pratt Studio

Resnick's

John Richards Tire Co.

Risser's Fashions

Rouch's Appliance and Record Center

Sears

The Teenager

Wabash Cafeteria

Wabash Plain Dealer

Wabash Sweet Shop

Wassman's

Quality Bakery

Marks' Drug Store

Compliments of a Friend

Hoover Poultry Farm

3 Miles South

North Manchester, Indiana

BABY CHICKS FEEDS POULTRY SUPPLIES

McClures Hardware

PAINT
WALLPAPER
HOUSEWARES

Phone 259 We Deliver

FIRST IN FASHION

Jerome's

LADIES' SMART APPAREL

Compliments
of

Burton Plumbing Heating Co., Inc.

Rochester Indiana

Compliments
of

W. A. Sheets and Sons, Inc.

GENERAL CONTRACTORS

Fort Wayne Indiana

Compliments of

A Friend of

The North Manchester — Chester

Township Schools

Welcome to Lukens Lake

We Aim To Maintain a Desirable Place of Amusement for Teenagers

Swimming Beach—Picnic Grounds
Boating and Fishing—Miniature Golf
Concession and Shelter House
Juke Box

REX AND CLARA SIMS—OWNERS AND MANAGERS

Sealtest
TRADE MARK
ICE CREAM